

PAW 

PURBECK ART WEEKS

FESTIVAL

SEPTEMBER 11-26

2021



*Two weeks of art  
and discovery...*

# Contents

ARTIST'S OPEN STUDIOS 05-16

ARTIST INDEX 17

THE PAW MAP 18-19

ROLLINGTON BARN 20-29

PURBECK YOUNG ARTISTS 30

PAW BURSARY 31

SEPTEMBER EVENTS 32-33

ACKNOWLEDGEMENTS 34

## Covid Guidance (regularly updated)

Please follow current Government Covid Guidance when visiting our art or performance venues, including Open Studios. Please respect any individual Open Studio or venue's own guidelines. PAW Trustees cannot accept liability for individuals' own behaviour.

Our winner for the cover of this year's Brochure is Marion Spencer for her work entitled *Spring Dryad*. Congratulations, Marion!

Internet reception may be unreliable so we strongly recommend that you download this brochure on your mobile device so you have a copy at hand.



# A huge welcome to Purbeck Art Weeks 2021!

We are delighted to be back – and hope you'll enjoy exploring all our Open Studios, and our wildly eclectic collective exhibition in historic Rollington Barn. Don't miss the work of Purbeck's younger artists and musicians, Purbeck's poets or a chance to find out about Mapping Time!

The best place to start your visit is at Rollington Barn, near Corfe Castle. Here you can see at least one piece of work from all our exhibiting artists, and pick up a handy Open Studio map. It's a good place to get updated on what's happening over the fortnight, and plan your art trail and evening's events – whilst enjoying delicious refreshments in the café and lunchtime performances by local musicians.

We have been thrilled to bring live music back to Purbeck with concerts featuring world class musicians performing in beautiful Purbeck churches: I Fagiolini celebrating the seasons, Rachel Podger playing Bach, Michael Collins and colleagues playing wind quintets, our friends from Fieri Consort joining with Chelys Consort of Viols and some outstanding trombone players in Swanage on 21 August.

Do visit the Renewal Tree at Rollington Barn before you leave! 'Renewal' is the Festival theme and we hope you will feel inspired, uplifted and revived by the exciting range of music, art and talks we are proud to be offering this year.

Come and enjoy it with us!

**Charlotte Heath**, *Chair, Purbeck Art Weeks Festival*

## Social Media

To keep you informed of what's on and where it's happening, we will be making regular updates to our social media feeds throughout the Festival and offering exclusive insights into our artists and performers. You can find us on Facebook @PurbeckArtWeeks and on Instagram @purbeckartweeks, and Twitter. Sign up and don't miss a thing! Follow Purbeck Art Weeks on social media Don't forget to use the PAW hashtag on all your posts #purbeckartweeks

[www.purbeckartweeksfestival.co.uk](http://www.purbeckartweeksfestival.co.uk)



# Foreword

## FROM THE FESTIVAL PRESIDENT



We live in a different world now. We hope it will return to more or less the way it was before but I suspect it will not and the future will be different. Some of the changes will be good and others not so, and it will be personal, because the Pandemic has impinged on all our lives. We sadly all have experience of the effect of Covid on the lives of people we know.

The creative world that we are all lucky enough to be part of, has of course suffered, with artists unable to work, sell their creations, take part in group rehearsals and performances - but at last, with the success of the vaccination programme, we are seeing the green shoots of a new spring appearing.

PAW 2021 is witness to this regeneration and some 27 studios and a range of exhibitions are all opening their doors to a public hungry for the flash of genius, the inspiration, the vision, the skill and the workmanship that PAW has always found within its beautiful Purbeck countryside. As President of PAW I would like to express my admiration, congratulations and thanks to all those that have produced work during this difficult period and are exhibiting this year.

I would also like to thank all those that have put in the hours of rehearsal time to perfect the music and stage performances that will be enjoyed during the festival. From William Byrd to Manning Sherwin via Bach, Beethoven and Wagner I know it will be uplifting.

Finally, my grateful thanks and admiration to the organisers of PAW who have put together a wonderful programme of talent and excitement, visual splendour and thought-provoking wonder in this year's Festival against all the difficulties, uncertainties and obstacles that the pandemic has strewn in their path.

**Philip Jackson** CVO DL MA FRBS

# ARTISTS' OPEN STUDIOS



## KEY FOR OPEN STUDIOS

-  refreshments available
-  wheelchair access
-  limited wheelchair access
-  no wheelchair access
-  artist present and work in progress at studio

Visiting Open Studios is the perfect way to enjoy the eclectic range of art produced across the Isle of Purbeck. Our artists are looking forward to welcoming you into their studios and sharing some insights into how they work.

You'll find painting, printmaking, photography, ceramics, sculpture, wood, jewellery and much, much more. Entry to all studios and exhibitions is free. Look out for the small yellow and blue PAW Art direction signs - or have a look at the PAW Map and plan a trail around your tastes, mode of travel or timescale.

You may like to take your cheque book with you just in case temptation strikes. Some Open Studios have card machines, but not all. Or you can secure your latest art related purchase by paying a deposit.

Please respect current Government Covid guidelines and any individual Open Studio's guidelines when visiting. And, please remember that all studios and exhibitions are work environments and are likely to have hazards such as uneven surfaces, sharp tools, etc. Visitors must take great care. The trustees cannot accept liability for loss, injury or damage.

## 1 SEAN OGRADY



Unit 10 Henbury Farm, Dorchester Road,  
Sturminster Marshall, Dorset BH21 3RN

**Daily 10am–4.30pm, Sunday 10am–4pm**

Like many artists I am inspired by the beauty of the English countryside, and particularly Dorset with its Jurassic coastline. I enjoy painting out in the elements and seeing first hand all nature's moods.

**Directions:** Henbury Farm is situated between Lake Gates roundabout and Sturminster Marshall on the A31, next to Vines Farm shop.

**T:** 07809 202969 | **E:** seanograde06@gmail.com

**W:** www.seanograde.co.uk

Mill Pond

## 2 CAROL COX AT ALDERSYDE STUDIO



Aldersyde Cottage, Middle Road, Lytchett Matravers, Dorset BH16 6HJ

**Daily 10am–5pm, closed Thursdays**

Paintings of many subjects in a wide variety of sizes, styles and media, including watercolour, acrylic and pastel. Also baskets, brooches and cards.

**Directions:** Lytchett Matravers is signposted from the A35 and A350. The studio is near the top of Middle Road from the High Street/War Memorial crossroads. On More Bus route 10. Car park by village hall and recreation ground. Low door threshold.

**T:** 01202 625627 | **E:** aldersydestudio@btinternet.com

Carol Cox - Bats Head

## 3 GALIANI GLASS ART: IAN GODFREY & GAIL BOOTHMAN



Unit B3 Admiralty Park, Station Road, Holton Heath, Dorset BH16 6HX

**Weekdays 10am–5.30pm, Weekends 10am–6pm**

We can be seen creating fine glass art in our studio where bespoke works of art for private commission, splashbacks, wall art, tableware, jewellery and sculptures are made. Closed on the 11th and 12th of September.

**Directions:** Take A351 from Bakers Arms roundabout or Wareham until you come to traffic lights by carwash. Turn left/right onto station rd. in 300m turn in through big black gates and follow signs to the studio.

**T:** 07980 765753 | 07554 018281 | **E:** gailboothman@galiani.co.uk

**W:** www.galiani.co.uk

Time Changes Everything

## 4 DAVID COLE



29a Bestwall Road, Wareham, Dorset BH20 4HY

**Daily 10.30am–4.30pm daily except for Tuesday 21st September**

David paints delicate, detailed land and seascapes in watercolour. His work can be viewed on Wareham Art Club website.

**Directions:** From Wareham crossroads, turn along East Street. This becomes Bestwall Road and the venue is halfway along on the left hand side.

**T:** 01929 550488 | **E:** jandave.cole@tiscali.co.uk

Cliffs at Seaborne

## 5 PURBECK ARTISAN YARD



Purbeck Artisan Yard, Church Street, Wareham, Dorset BH20 4NF

**Daily 10am–5pm**

The Purbeck Artisan Yard in the centre of Wareham is a treasure trove worth discovering. With artists, upcyclers, creators and makers showing their creations and welcoming you to this yard full of Dorset talent.

**Directions:** Off the beaten track in beautiful Wareham, between Sainsburys and St Marys church, tucked behind Ponds the Hardware store, just look out for the purple arrows to find us!

**T:** 01929 792049 | **E:** purbeckartisanyard@outlook.com

**W:** www.purbeckartisanyard.co.uk

## 6 THE CREATIVE GALLERY



St John's Hill, Wareham, Dorset BH20 4NB

**Daily 10am–5pm**

A co-operative of Dorset based artists/makers showing ceramics, glass, jewellery, paintings, wood & textiles, with monthly guest exhibitions - we look forward to your visit.

**Directions:** Heading south through Wareham, St John's Hill is the first turning on the left after the central traffic lights. Heading north, the first turning right on your right after the Quay. Follow the signs for Shopmobility - our neighbours.

**T:** 01929 551505 | 01202 396788

**E:** fiona@creativegallerywareham.co.uk

**W:** www.creativegallerywareham.co.uk

**Cliff Towler** | 07977 510974

cliff@creative-studios.com | www.cliffowler.co.uk

**Graham Towler** | 01643 863151 | 01929 551505

grahamtowler@hotmail.co.uk | www.grahamtowlerartist.com

Our resident makers



## 7 LAURA EVANS STUDIO GALLERY



Oil Painting and Lamp

Studio Gallery @ The Picture Frame Workshop, 30 South Street, Wareham BH20 4LU

**Daily 10am–5pm**

Laura's working studio is situated inside The Picture Frame Workshop. Laura is a Fine Artist & Printmaker, specialising in bespoke handprinted lamps & mix media paintings. Along side Laura, Anne Reynolds is displaying her contemporary textiles.

**Directions:** From Poole go into Wareham, down South Street, through the lights head towards to Quay, Laura's Studio is situated inside The Picture Frame Workshop on the right side of the road, next to an angling shop & 20 yards from the Quay car park.

**T:** 07934 097371 | **E:** lauraevansartist7@gmail.com

**W:** www.lauraevansartist.com

**Anne Reynolds** | 07766 660265 | annereynoldsdesign@gmail.com

## 8 DOUGAL DIXON



Dougald Dixon and the REX

REX CINEMA, 14 West Street, Wareham, Dorset BH20 4JX

**1st week Mon to Sat 10am–12.30pm,  
2nd week Mon to Sat 2pm–4.30pm**

Compilation of animated intros on the BIG screen. Parodies of famous film title sequences or iconic scenes. Looped presentation. Drop in, drop out at any time.

**Directions:** REX Cinema. 100 metres along West Street, from Wareham town crossroads.

**T:** 01929 556005 | **E:** dixondougal@gmail.com

## 9 RUSHTON POTTERY



Salad / pasta bowl

Rushton Farmhouse, Rushton Lane, East Stoke, Dorset BH20 6AL

**Daily 10am–5pm**

Imagine. A glass of wine and your favourite dressed salad in a gorgeous bowl lovingly made from local clay. Come and visit us!

**Directions:** Cross the level crossing on Rushton Lane and Rushton Pottery is at the end of the lane. Please park in front of the house if you can, or considerately in the farmyard, but please do not obstruct the yard or gateways. It is a working farm!

**T:** 07789 254189 | **E:** anneesterbrooke@gmail.com

**W:** www.anneesterbrooke.co.uk

## 10 KITTY HARTNELL



Greens

The Old Malt House, 51 School Lane, West Lulworth, Dorset BH20 5SA

**21st–26th September 11am–5pm, Thursday 2–5pm**

Metal garden sculptures and colourful mosaics displayed in a courtyard garden setting.

**Directions:** Having come down the hill into West Lulworth, it is the first house in School Lane, opposite the Castle Pub.

**T:** 07855 264127 | 01929 400322 | **E:** kittyhartnell@gmail.com

**W:** metalandmosaic.co.uk

## 11 JANE ELMER-SMITH AND ALINE JOHNSON

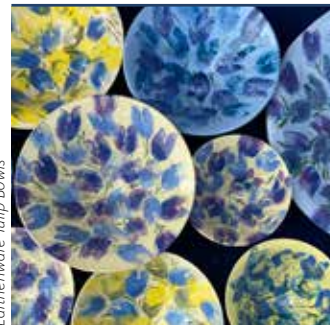

Earthenware Tulip Bowls

The Dove House Barn, Grange Road, Creech, Dorset BH20 5AL

**10am–4pm, Sat 11th–Sun 19th Sept inclusive.  
Then by appointment.**

Jane Elmer-Smith will show her bold and colourful ceramics and Aline Johnson her lovely glass tableware, lighting and cyanotype velvet cushions and silk scarves. The Dove House Barn is set in a beautiful country setting.

**Directions:** From Wareham bypass travel west up Grange Road (sp Kimmeridge, Creech, Steeple) for approx one and a half miles. Look out for a white sign "The Dove House" on your right. Continue up the drive and you will arrive at The Dove House Barn.

**T:** 07836 203563 | 01929 551235 | **E:** janeglyndavies@btinternet.com

**W:** www.jesceramics.co.uk

**Aline Johnson** | 07775 616868 | 01929 480287

alinejohnsonglassdesign@gmail.com | www.alinejohnson.co.uk



Cyanotype cushions

## 12 HELEN BILES STUDIO



Harvest

Hartland Stud, Soldiers Road, Wareham, Dorset BH20 5DU

**Daily 10am–6pm. Late night opening on Thursdays 10am–9pm.**

A lively mix of abstract and still life work. Oil paintings, prints and screen prints exploring themes of the countryside and the sea, plus a Maasai warrior!

**Directions:** Hartland Stud is located half way between Wareham and Corfe Castle on the A351 Wareham-Swanage road. The turn off to soldiers Road is directly opposite the Half Way Inn. Look for green sign for Harland Stud. Helen Biles Studio is part of this complex.

**T:** 07943 926886 | **E:** enquiries@helenbiles.com

**W:** www.helenbiles.com

## 13 THE COTTAGE STUDIO AT NORDEN



Phil Hill – Ascent



Mike Topham – Cliffhanger



Tim Rose – Tower Houses

The Cottage Heather Lodge, Norden, Corfe Castle, Dorset BH20 5DT

**Daily 10am–4pm**

A fabulous display of Phil's colourful abstract paintings, Tim's beautiful pastels, etchings, pottery. Mike's fun wire pictures. Set in a lovely spacious countryside sculpture garden. Also joining this Open Studio exhibition is internationally renowned Purbeck sculptor, Andrew Thomas.

**Directions:** On A351 Wareham-Corfe Castle road 1 mile north of Corfe. Look out for PAW signs. Turn into lane and follow directions to The Cottage Studio. Ample parking and plenty of space for social distancing around the exhibition.

**T:** 01929 480472 | 07889 247981

**E:** philhillcottagestudio@gmail.com

**W:** philhillcottagestudio.com

**Mike Topham** | 07778 399003 | 01929 792139

michaeltopham@hotmail.co.uk | www.miketopham.co.uk

**Tim Rose** | 07940 388830 | rosetj20@gmail.com

www.timrosepotsandprints.com

**Andrew Thomas** | 07872 011994 | art@3dsculptor.com

www.3dsculptor.com

## 14 CAZ SCOTT



Maple Ledge – Kimmeridge

The Etches Collection, Kimmeridge, Dorset BH20 5PE

**Daily 10am–5pm,**

Caz creates exciting and vibrant contemporary images that depict her response to the dramatic landforms and wildness of the coast, capturing the unique structure and beauty of the Jurassic coastline.

**Directions:** Kimmeridge is signposted from the A351 at Wareham. As you turn into the village the museum building is on the right. Wheelchair access. Free entry to the Art exhibition.

**T:** 07951 611964 | 01929 270000

**E:** cazscott.art@gmail.com | **W:** www.caz-scott.co.uk

## 15 BOILERHOUSE GALLERY



Beach by Jane Colquhoun

Sandy Hills Lane, Corfe Castle, Dorset BH20 5JF

**Daily 10am–5pm**

We are: Jayne Cunliffe – ceramics

Jane Colquhoun – embroidery and ceramics

Rachel Huggett – sculpture

Richard Jeffery – photography and ceramics

Tony Kerins – painting and illustration

Trez Moretti – Lino Prints

Janet O'Kane – ceramics

Frances Pollard – ceramics and assemblage

and Julie Winsor – paintings, sculpture and jewellery.

Boilerhouse Gallery is an artist run cooperative based at Sandy Hill Studios – a growing complex of artist studios nestled in a small wooded valley under the buzzards of Ballard Down, looking out to the castle ruins, opposite Corfe Castle railway station in what was once the local milk depot. We have been here since 2002. We run workshops and special events with a wider range of art, craft, pop-up food and live music.

**Directions:** By foot through Corfe Castle station and over the footbridge. By car turn into Sandy Hills Lane, then turn right down the track. There are car parks in the village and National Trust Visitor Centre. Limited parking on site.

**T:** 01929 481073

**E:** info@boilerhousegallery.co.uk

**W:** www.boilerhousegallery.co.uk



## 16 STEPHEN BISHOP-PURBECK STUDIO AT REMPSTONE BARN



Sunrise Swanage

Unit 9, Rempstone Barns, Corfe Castle, Dorset BH20 5JH

**Daily 10.30am-4pm. Other dates/times by appointment.**

Welcome to my studio in the heart of Purbeck.  
This magical Isle inspires many of my oil paintings.  
I do hope you can make it.

**Directions:** From the B3351 (Corfe to Studland road) take the turning for Bumbake Forrest Lodges & Campsite. Rempstone Barns are on the left. Please drive around the back and park where indicated. Unit 9 is on the left of the entrance.

**T:** 07981 685704 | **E:** stephen@stephenbishop.co.uk

**W:** www.stephenbishop.co.uk

## 17 DEB FULLBROOK PHOTOGRAPHY



Cooseee

Mead End, 13 Mead Road, Corfe Castle, Dorset BH20 5EW

**Daily 11am-4pm. Closed Sat 18th, Sun 19th, Sat 25th & Sun 26th.**

In her sunny garden studio, Deb will be showing framed photos, canvases, cards and small and medium mounted photos. Elmo plans once again to serve light refreshments in aid of Hearing Dogs for Deaf People, government rules allowing.

**Directions:** From The Square, take East St (A351) towards Swanage. Pass the Castle Inn on the left, take the 4th left turn (red telephone box) into Mead Rd. Bearing right, follow the cul-de-sac to the end and the green five bar gate. You have arrived!

**T:** 01929 480049 | **E:** debfullbrook@gmail.com

## 18 ISABELLE CREATIONS



Orchard Caravan, Quarr Farm, Valley Road, Dorset BH19 3DY

**Daily 10am-5pm, Closed on wednesdays**

A fantastic trio of Artists, Isabelle's beautiful handmade jewellery, wooden and garden decorations, Bones's amazing furniture and Julie's delightful sun catcher hangings, set in a beautiful garden with a stunning view.

**Directions:** Harman's Cross on Valley Road, between Corfe Castle and Swanage, look for the PAW and/or Quarr farm sign. Follow the left lane. After the cattle guards take the first path up on your left. Look for the Paw sign by the entrance.

**T:** 07732 170921 | **E:** isabellegabaylandscape@gmail.com

**T.Bones Fabrications** | 07722 727596 | t.bonesmetal@gmail.com

**Julie Lever** | 07984 400946 | julie.a.lever@gmail.com

## 19 BURNGATE STONE CARVING CENTRE - STONE COURSES & GALLERY



Stone Carving Gallery

Kingston Road, Langton Matravers, Dorset BH19 3BE

**Daily 10am-4pm**

A wide range of Stone Sculpture and Local Art and Crafts.  
Demonstrations and courses - see website for details.  
Stunning Coastal Views and Tea'n Cakes.

**Directions:** Kingston Road opposite the Worth Matravers turning. Car parking Onsite, or in Acton Car Park - turn at the Burngate Telephone Box.

**T:** 01929 439405 | **E:** info@burngatestonecentre.co.uk

**W:** www.burngatestonecentre.co.uk

## 20 CHANTAL STRACEY



Storm at Durdle Door

The Great Barn, Langton Matravers, Swanage, Dorset BH19 3EU

**Daily 9am-4pm**

Small home garden studio showing abstract watercolour paintings of local land and seascapes. Original paintings, Giclée prints, cards and postcards are also available to purchase.

**Directions:** From Corfe - right turn at end of Corfe, through Langton until past Putlake Farm. Left turn into Steppes. From Swanage - left turn to Langton Matravers. On the brow of the hill turn right into Steppes. First driveway on the right.

**T:** 07477 466574 | **E:** chantalstraceyart@gmail.com

**W:** www.pagesbychantal.com

## 21 CHARLIE MONEY



The Valley Corfe Castle

Tamarisk, 1 Ballard Estate, Swanage, Dorset BH19 1QZ

**11am-5pm. Closed Wednesday & Thursday**

Charlie Money - semi-abstract and representational work influenced by Dorset and West Country landscapes/seascapes and the human form.

**Directions:** Take Ballard Way off one-way system passing Ballard Down Stores on left. Keep straight and enter Ballard Estate. Tamarisk is third on the left.

**T:** 01929 424608 | 07971 815717

**E:** charlie@charliemoney-art.co.uk

**W:** www.CharlieMoney-Art.co.uk

## 22 MON HAWLEY & SANDIE CLARK



Mon Hawley - Midwinter Gold

22 Streche Road, Swanage, Dorset BH19 1NF

**11am–4pm daily, closed Wednesdays and Thursdays**

Two different styles and media:

**Sandie** – soft pastel and representational, landscapes, animals;

**Mon** – mixed media, colourful landscapes and flora.

**Directions:** From Swanage follow Studland signs and \*one way system at All Saints Church passing Ballard Stores. Turn left at Ballard Road (NOT Ballard Way) and this road becomes Streche Road on bend where 22 is to be found. From Studland follow from \*.

**T:** 07771 904625 | **E:** mon.hawley@gmail.com

**Sandie Clark** | 01929 423567 | 01929 792139 | sandierclark@gmail.com

## 23 FORAGED & FORGED – SIMON HOBBS



65 Priests Road, Swanage, Dorset BH19 2RJ

**Daily 10am–5pm**

Using both found, natural and man made objects and materials, I craft together spiritual pieces using gemstones, pyrography, simple metal work and woodwork.

**Directions:** Along Priests Road to the junction of Cow Lane and Steer Road.

**T:** 07840 729672 | **E:** simon.hobbs31@googlemail.com

## 24 JENNY HAWKE AND JESSAMY HAWKE



Coastal Views

85 High Street, Swanage, Dorset BH19 2LZ

**11–19th inclusive but not the Wednesday 15th.**

**Opening times 10–2pm**

An exhibition of paintings by mother and daughter artists Jenny and Jessamy, whose colourful contemporary paintings reflect the local Dorset landscape. Jenny's prints and cards and Jessamy's hand-crafted leather and sewn goods will also be for sale.

**Directions:** Number 85 High Street, just beyond the Town Hall and directly opposite Swanage Police Station. Just before the Purbeck House Hotel on the left. Please mind the steep steps, which can also be slippery in wet weather.

**T:** 07809 149245 | **E:** jenny@creativegrace.co.uk

**W:** www.creativegrace.co.uk

**Jessamy Hawke** | 07809 149245 | jessamyhawke@gmail.com  
www.jessamyhawke.co.uk

## 25 JILL MIRZA AND NICK HAIS



Hydra Headland



'Red, Yellow, Blue'

Sweet Briar, Mount Pleasant Lane, Swanage, Dorset BH19 2PN

**Daily 11am–6pm, Closed Tuesdays**

Paintings about the excitement of the visual world, the play of light, the intensity of shadows, organic colours of nature, synthetic colours of man-made objects.

**Directions:** Sweet Briar is on the footpath section of Mount Pleasant Lane. It is towards the top of the lane and it can be approached either from Swanage High Street, walking up the hill or from Manor Road, walking down. There is no nearby parking.

**T:** 01929 423692 | 07930 310542

**E:** jill@jillmirza.co.uk | **W:** www.alphagallery.co.uk

**Nick Hais** | 01929 423692 | 07930 310542 | mail@nickhais.com  
www.nickhais.com

## 26 GINA MARSHALL AND PURBECK NEW WAVE GALLERY ARTISTS



43a, High Street, Swanage, Dorset BH19 2LT

**Daily 10am–5pm**

Gina is an artist and gallery owner who paints and draws in ink. A variety of other artists join her who produce paintings, ceramics, glassware, fabric designs, woodwork and jewellery.

**Directions:** Follow the one way system through Swanage town centre bearing right and we are on the left next to Lloyd's Bank and opposite the library. Gallery 2 is accessed through gallery 1 down some steps.

**T:** 07434 814384 | **E:** magnolia\_gina@hotmail.com

**W:** www.purbecknewwave.co.uk



## 27 LUCY'S FARM



Blossom Moo

Unit 5 Tilly Mead, Commercial Road, Swanage, Dorset BH19 1DF

**Daily 10am–4pm, Saturdays 10am–5pm**

Inspired by the gorgeous Dorset countryside and its four-legged residents, Lucy's Farm is the brainchild of artist Lucy Tidbury, who specialises in creating country-inspired art

**Directions:** In the heart of Swanage tucked behind the main high street, round the corner from Chococo, and just near Java Cafe. Head down the small road by the Pet Shop or one of the hidden alley ways off the main high street. Look for signs!

**T:** 07723 603850 | **E:** moo@lucysfarm.co.uk  
**W:** www.lucysfarm.co.uk

## 28 KITTY WASS



St Althelm's Chapel

'Gulls' Flat 2, Dolphin House, Peveril Point Road, Swanage, Dorset BH19 2AU

**Daily 10am–5pm**

Take a walk to the very end of Peveril Point to see Kitty's joyful small paintings, prints, cards and jewellery. Card payment accepted.

**Directions:** At the back of the last group of houses at the end of Peveril Point, close to the Coastal Watch Station and past the Lifeboat house. You are rewarded with a lovely walk out to the Point.

**T:** 07771 516853 | **E:** kitty.wass.52@gmail.com  
**W:** www.kittywass.co.uk

# PAW! ARTIST INDEX

|                               |    |                      |        |                          |        |
|-------------------------------|----|----------------------|--------|--------------------------|--------|
| Tony Adams                    | R  | Brendan Gallagher    | R      | Sinead O'Neill           | R      |
| Yvonne Barnett Adams          | R  | Phillip Goble        | R      | Red Beacon Photography   | R      |
| Roy Aplin                     | R  | Sean O'Grady         | 1      | Jo Porter                | R      |
| Paul Barron                   | R  | Emma-Louise Grinsted | R      | Purbeck Artisan Yard     | 5      |
| Helen Biles                   | 12 | Nick Hais            | 25     | Purbeck New Wave Gallery | 25     |
| Stephen Bishop                | 16 | Kitty Hartnell       | R & 10 | Caroline Rainsford       | R      |
| Boilerhouse Gallery           | 15 | Jenny Hawke          | 24     | Anne Reynolds            | R & 7  |
| T.Bones Fabrications          | 18 | Jessamy Hawke        | 24     | Tim Rose                 | 13     |
| Emma Browning                 | R  | Mon Hawley           | 22     | Rushton Pottery          | 9      |
| Burngate Stone Carving Centre | 19 | Phil Hill            | 13     | Nuni Ryder Design        | R      |
| Maria Burns                   | R  | Julie Hixson         | R      | Caz Scott                | 14     |
| Eddie Burrows                 | R  | Simon Hobbs          | 23     | Nick Selby Bennett       | R      |
| Laura Butt                    | R  | IsaBelle Creations   | 18     | Keleigh-Marie Snelgrove  | R      |
| Sandie Clark                  | 22 | Sophie Jenkins       | R      | Eleanor Spalding         | R      |
| Cockatoo Make and Do          | R  | Sheila Jolly         | R      | Marion Spencer           | R      |
| David Cole                    | 4  | Aline Johnson        | 11     | Chantal Tracey           | 20     |
| Glenn Couling                 | R  | Nancy Jones          | R      | Andrew Thomas            | 13     |
| Carol Cox                     | 2  | Fiona Kelly          | 6      | Lucy Tidbury             | R & 27 |
| The Creative Gallery          | 6  | AndyKnillArt         | R      | Mike Topham              | 13     |
| Kimberley Day                 | R  | Julie Lever          | 18     | Cliff Towler             | 6      |
| Fen D'Lucie                   | R  | Roger Lockey         | R      | Graham Lindsay Towler    | 6      |
| Dougal Dixon                  | 8  | Paul Longland        | R      | treeoftheweek            | R      |
| Jane Elmer-Smith              | 11 | Annie Lovelass       | R      | Linda Wallis             | R      |
| Lisa Embury                   | R  | Lucy's Farm          | R & 27 | Kitty Wass               | R & 28 |
| Laura Evans                   | 7  | Sally Maltby         | R      | Penny Wilton             | R      |
| Charlotte Fereday             | R  | Ed Marriott          | R      | Kasia Zagloba            | R      |
| Jenny Frankland               | R  | Gina Marshall        | 26     | Rehan Zia                | R      |
| Deb Fullbrook                 | 17 | Jill Marsden         | R      |                          |        |
| Galiani Glass Art             | 3  | Jill Mirza           | 25     |                          |        |
|                               |    | Charlie Money        | 21     |                          |        |

Become a Member or Friend of



for more details go to [www.purbeckartweeksfestival.co.uk](http://www.purbeckartweeksfestival.co.uk)





## KEY TO MAP

- 1** Open Studio
- R** Rollington Barn
- P** Parking

## THE VENUES

- A** St Edward's Church, Corfe Castle
- B** Harman's Cross Village Hall
- C** Emmanuel Baptist Church, Swanage
- D** The Globe Inn, Swanage



# ROLLINGTON BARN

Rollington Barn hosts **PAW's collective exhibition** showcasing the fantastic range of creative talent on show across Purbeck; paintings and prints rub shoulders with ceramics, photography, woodcrafts and greetings cards. Artwork can be purchased and taken away on the day. We accept cash, cheques and most credit and debit cards.

**As a hub for the PAW festival**, Rollington Barn provides a taste of what can be discovered by visiting our Open Studios, many of which provide a unique opportunity to meet our artists. You will find a warm welcome in those often less known and hidden corners of Purbeck.

Rollington Barn is also an excellent place to start planning your art trail. On the barn door a large PAW map will help you find your way around the Open Studios and events locations. You can also pick up a handy Open Studio map. Any changes to Open Studios or Events will be posted on a notice board.

**Love Cake's pop up courtyard café** offers a selection of delicious homemade cakes, light lunches and hot and cold drinks. Opening hours are 10.00am – 5.00pm. In addition you can enjoy a series of **free informal lunch time performances** – the timings for these will be posted up at Rollington.



In the byre, across the courtyard from the main barn, is one of Rollington's highlights; an eclectic display of artistic creativity and imagination by our **Purbeck Young Artists**, students from local schools, that will provide inspiration to all.

At the other end of the byre you will find **this year's community project – our Renewal Tree**. This interactive installation will evolve during the course of the Festival. Inspired by the work and ideas of PAW artist Jay Goulding, who died in 2020,



**OPEN DAILY  
10.00 to 5.00**

**FREE  
ENTRANCE**



*Thanks to Seb McEwen,  
Karen Spendier and  
Lucy Hartey for  
their photos*

**Rollington Farm, Studland Road,  
Corfe Castle BH20 5JG**

Flags and signs on the main road indicating the farm drive.

Ample parking on the drive leading to the barn.

Unisex/disabled toilets on site.

#### **Directions:**

From Corfe Castle take the B3351 to Studland: first farm on right.

From the ferry: through Studland, follow signs to Corfe Castle: 4 miles on left.

T: 07908 476222 

this installation invites visitors to consider the positive, creative difference each one of us can make. Do go and have a look. In Jays own words; 'We all have new histories to forge'.

Our Brochure will be available online this year as a valuable contact point for artists all year round so next time you need a unique present or special gift, you know whom to call.





### Tony Adams

My recent digital canvases celebrate the exuberance of the sensual aspects of human forms.

**T:** 01929 400266

**E:** lulworthstudio@gmail.com

**W:** www.lulworthstudio.com



### Yvonne Barnett Adams

Nothing can beat getting out and seeing what nature has to offer.

**T:** 01929 400266

07807 502995

**E:** lulworthstudio@gmail.com

**W:** www.lulworthstudio.com



### Roy Aplin

Award winning Wildlife Artist, specializing in Birds of the World. Finely detailed work. Available for Commissions.

**T:** 01929 553742

**E:** aplin4664@btinternet.com

**W:** www.royaplin.com



### Eddie Burrows

Loves Painting, Sailing, Cornwall, Dorset, local history, not so keen on gardening.

**T:** 07787 138227

**E:** eddie.burrows@btinternet.com



### Laura Butt

Textile artist inspired by nature; transforms images into fabric through the use of layers and free motion embroidery.

**T:** 07841 877033

**E:** laurastextisle@gmail.com



### Cockatoo Make and Do

Mixed media creations including luminaires and glow jars; resin crafts.

**T:** 07738 662030

**E:** cockatoomakeanddo@gmail.com

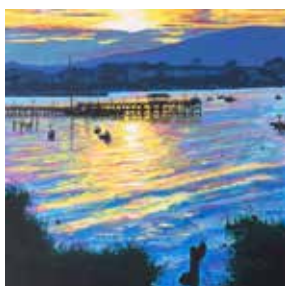

### Paul Barron

Amateur artist working in gouache, acrylic and marker pens and inspired by the countryside and seascape around Swanage.

**T:** 07586 304367

01929 792698

**E:** paulbarron49@gmail.com



### Maria Burns

Maria Burns is an illustrator and graphic designer who is inspired by the wildlife and countryside around her.

**T:** 01929 555056

07733 118397

**E:** maria@mb-id.co.uk

**W:** www.mb-id.co.uk

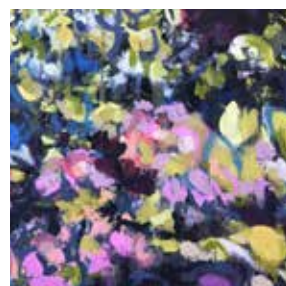

### Emma Browning

By using an impressionist style, I have concentrated this year on capturing the depth and beauty of a simple garden.

**T:** 07899 748873

**E:** emmabrowning20@outlook.com



### Glenn Couling

Glenn is a local artist based in Swanage and particularly enjoys painting local landscapes in watercolour or acrylics.

**T:** 07973 660273

**E:** glenn@glencouling.co.uk



### Kimberley Day

Working in oils, Kim's work endeavours to capture moments in time and light walking through the Purbeck countryside.

**T:** 07890 229747

01929 477119

**E:** artkimday@gmail.com

**W:** www.kimberleypope.space



### Fen D'Lucie

A mixture of disciplines: Still Lives, Dog portraits and Bronze figurative sculpture. Painting medium mainly oils.

**T:** 07712 730998

**E:** Fen.DLucie@gmail.com

**W:** www.GundogPortrait.co.uk



### Lisa Embury

Abstract artist inspired by nature, natural elements and colour.

**T:** 07806 422379  
**E:** lisaembury6@gmail.com  
**W:** www.maeblue.com



### Charlotte Fereday

I explore the world through simple maps and sketches, drawn in embroidery thread, on cotton.

**T:** 07900 583623  
**E:** charlottefereday@gmail.com



### Jenny Frankland

I love working on a variety of subjects including domestic animals and wildlife using most mediums.

**T:** 01929 550130  
**E:** rjfrankland32@gmail.com



### Kitty Hartnell

Kitty is a largely self-taught artist and makes both metal garden sculptures and colourful mosaics.

**T:** 07855 264127  
01929 400322  
**E:** kittyhartnell@gmail.com  
**W:** www.metalandmosaics.co.uk



### Julie Hixson

Old Harry Rocks – Oil on Canvas. A view from Studland Bay taken from a recent boat trip. One of my favourite views.

**T:** 07812 052611  
**E:** juliehixson@ntlworld.com



### Sophie Jenkins

An array of seascapes that capture the ever-changing mood of the sea and sky on the wonderful Dorset coastline.

**T:** 07787 225223  
**E:** sophiejenkinsart@gmail.com  
**W:** www.sophiejenkinsart.co.uk



### Brendan Gallagher

Brendan lives in Swanage and makes high quality boxes, woodturnings and pens in his garden workshop.

**T:** 07952 263192  
**E:** bgall3@sky.com



### Phillip Goble

Phillip's inspiration is primarily derived from nature, depicting subjects in oil or acrylic in various styles.

**T:** 07765 522300  
**E:** philgoble@hotmail.com



### Emma-Louise Grinsted

Colourful, textural, hand-built ceramic vessels and decorative pieces. Bold, expressive, mixed-media lino prints.

**T:** 07789 203072  
**E:** emma@elouisa.art  
**W:** www.elouisa.art



### Sheila Jolly

Indoor and outdoor mosaic pieces.

**T:** 07818 033787  
**E:** sheilamjolly@gmail.com



### Nancy Jones

I paint delicate watercolours of flowers and hedgerows, inspired by the plants and landscapes of Dorset.

**T:** 01929 471539  
07447 968212  
**E:** nancyjo34@gmail.com  
**W:** www.nancyjonesart.co.uk



### AndyKnillArt

AndyKnillArt produces works in pen and markers of Purbeck and activities within the landscape. Andy supports Art for fun.

**T:** 07886 479715  
01929 422389  
**E:** andy@andyknillart.com  
**W:** www.AndyKnillArt.shop





### Roger Lockey

Recent mixed-media work inspired by a trip to Costa Rica in early 2020, exploring the concept of beauty in nature.

**T:** 07949 197074  
01929 554469  
**E:** rogerlockey@btinternet.com  
**W:** www.galleryrjl.com



### Paul Longland

I am a Swanage based artist working mainly in oil. I paint atmospheric landscapes and seascapes of the Purbeck region.

**T:** 07876 363456  
**E:** paullongland@btinternet.com  
**W:** www.longlandart.co.uk



### Annie Lovelass

A strong, detailed and very representative work of the Jurassic Coast painted using acrylics on canvas.

**T:** 01929 400405  
**E:** annielovelass@hotmail.co.uk  
**W:** www.annielovelass.com



### Sinead O'Neill

Sinead is inspired by nature and fantasy, using a mixture of techniques and mediums to create magical paintings.

**T:** 07947 830002  
**E:** sinead.oneill@hotmail.com  
**W:** www.oneill-art.co.uk



### Red Beacon Photography

A young couple based in Dorset, with a passion for photography and nature.

**T:** 07715 943236  
**E:** redbeaconphotos@gmail.com  
**W:** www.redbeaconphotography.com



### Jo Porter

Jo is a printmaker who creates linocuts inspired by the beautiful landscapes and nature of the Jurassic Coast.

**T:** 07922 041835  
**E:** info@joporter.co.uk  
**W:** www.joporter.co.uk



### Sally Maltby

Paintings and prints inspired by natural surroundings.

**T:** 07796 462934  
**E:** sallymaltby@gmail.com  
**W:** www.sallymaltby.co.uk



### Ed Marriott

Semi abstract style capturing the streets and coastal views of the isle of Purbeck with a vibrant and new colour palette.

**T:** 07738 469538  
**E:** ediemarriott96@gmail.com



### Jill Marsden

Representational and abstract art in mixed media, oil and acrylics, depicting all aspects of life in the countryside.

**T:** 01929 472643  
**E:** jillmarsden52@gmail.com  
**W:** www.elouisa.art



### Caroline Rainsford

Caroline paints local scenes in gouache and water based oils.

**T:** 01929 553962  
07984 426219  
**E:** carolinerainsford@hotmail.com



### Anne Reynolds

Textile artist presently focussed on abstract framed needlepoint pieces playing with colour and shape as dialogue

**T:** 07766 660265  
**E:** annereynoldsdesign@gmail.com

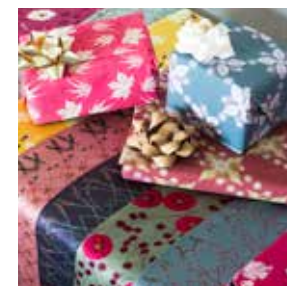

### Nuni Ryder Design

A striking collection of digital based textile designs printed onto luxurious quality silk, velvet and cotton fabrics.

**T:** 07779 555474  
**E:** nuni.ryder@googlemail.com  
**W:** www.nuniryderdesign.co.uk





## Nick Selby Bennett

Recent mixed-media work inspired by a trip to Costa Rica in early 2020, exploring the concept of beauty in nature.

**T:** 07949 197074  
01929 554469  
**E:** rogerlockey@btinternet.com  
**W:** www.galleryrjl.com



## Keleigh-Marie Snelgrove

Impressionist painting/drawings. Inspired by the natural surroundings, geology and history of Purbeck.

**T:** 01929 761868  
**E:** keleighscreations@gmail.com



## Eleanor Spalding

Eleanor's drawings evoke the atmosphere of the Dorset landscape through the use of expressive mark making.

**T:** 07969 646939  
**E:** ellaspalding@yahoo.co.uk  
**W:** www.eleanorspalding.com



## Linda Wallis

Paintings in Watercolour and Acrylics showing my love for strong colours in and around the local area.

**T:** 07506 384369  
01929 425330  
**E:** lawallis@btinternet.com  
**W:** www.lindawalliswatercolours.com



## Kitty Wass

Kitty's paintings come from memory and imagination, travels and her garden.

**T:** 07771 516853  
**E:** kitty.wass.52@gmail.com  
**W:** www.kittywass.co.uk



## Penny Wilton

I teach art in Poole and Stoborough, I do paintings of the sea and Dorset, for Sunseeker, FJB hotels. Large paintings.

**T:** 01202 744389  
07967 582723  
**E:** Info@pennywilton.co.uk  
**W:** www.pennywilton.co.uk



## Marion Spencer

Hand built ceramics, mixed media painting and sculpture. Influenced by the elements, nature and inner thought.

**T:** 07771 641506  
**E:** marions.view@gmail.com  
**W:** www.marionsview.co.uk



## Lucy Tidbury

Lucy, is known mostly for her humorous farm animal paintings but will be bringing something new to this years PAW.

**T:** 07723 603850  
**E:** lucytidbury@hotmail.co.uk  
**W:** www.lucysfarm.co.uk



## treeoftheweek

The treeoftheweek project aims to capture the unique beauty of trees and woodlands from across southern England.

**T:** 07557 655808  
**E:** dbforestry@googlemail.com



## Kasia Zagloba

Architect and passionate artist inspired by the drama of local seascapes and using soft pastels as a favourite medium.

**T:** 07851 631964  
**E:** k.zagloba@hotmail.com  
**W:** www.pixels2pastels.co.uk



## Rehan Zia

Images on the cusp of realism and fantasy meticulously crafted using multiple photographic exposures of the same scene.

**T:** 07825 752796  
**E:** rehanzia@gmail.com  
**W:** www.rehanzia.net

# PAW

## PURBECK YOUNG ARTISTS EXHIBITION



Encouraging and celebrating art created locally by young people is at the very heart of PAW. In a normal year we try and involve around **500 Purbeck Young Artists (PYA)** in schools across the area in creative activities – this year it has been less. Students are encouraged to develop art works on the festival theme, which this year is 'Renewal'. The workshops have been coordinated by **Sebastian McEwen** and are implemented by a talented team of artists, each of whom have experience of working with young people. The range of workshops span metalwork, photography, rust printing, sculpture, dance and puppetry. You can see the inspiring results at **Rollington Barn**.

We would like to express our gratitude to **The Friends of the Festival** and to all our **Sponsors** for supporting our work with young people. We would also like to thank the **schools and teachers** involved this difficult year for recognising the importance of art and creativity for young people going forward.

The PYA exhibition can be found in the newly refurbished cow byre next to the main Rollington Barn exhibition.

## Calling all Artists

Are YOU a Visual or Performing Artist who would like help to develop your artistic career?

PAW are inviting applications from both visual and performing artists who are seeking assistance with taking the next step in progressing their creative career.

Initially generously supported by the late John Flower, PAW has established a fund to encourage and support Purbeck artists of all disciplines..

To date we have made awards to help develop careers in painting, life drawing, printmaking, photography, music, ballet, contemporary dance, opera singing, stone carving and silversmithing.

*You could be next!*

If you would like to be considered for an award or would like more information please contact us at [info@purbeckartweeksfestival.co.uk](mailto:info@purbeckartweeksfestival.co.uk)



'Absolutely delighted to be in receipt of the John Flower bursary. This sum of money will be of great assistance' says Lois Fletcher, our most recent bursary recipient. She will use the money to help support her theatre studies.

## PURBECK POETS PERFORMING



**Monday 13th September**

**7.30pm – 10.30pm**

The Globe Inn, Bell Street,  
Swanage BH19 2RY

Free with a pint!

The evening will be hosted by local poets and will include poetry from the regular monthly open mic sessions at the Globe as well as outside poets. Please contact Martin Hobdell to book a slot in advance or turn up early on the night – first come first served.

Martin Hobdell: coysmjh2019@outlook.com

EVENT VENUE **D**

## MAPPING TIME: ILLUSTRATED TALK BY MARY SPARKS



**Tuesday 14th September | 7.30pm,**

Harman's Cross Village Hall,  
BH19 3EB

Tickets: £10 adults, £2 students

How has the landscape of eastern Purbeck changed over time?

Who were the 'Lords of the manors' and what did they control?

**Mary Sparks** will share her 'research in progress', using maps and documents from different periods to explore land holding patterns from Edward the Confessor's reign to the present day. She will interrogate ideas about 'the Manor', assessing how these ideas relate to what actually existed on the ground. Coloured parish tithe maps of Swanage, Studland, Langton Matravers, Worth Matravers and Corfe from c.1840 showing land ownership will be presented, and Afflington Manor will feature as a focussed example of the wider picture.

**Dr Mary Sparks** is a local historian who has researched aspects of village life in Worth Matravers in the 19th and 20th Centuries, including the 'Social Mobility of the Country Cottage'. She also used maps in her research on Sarajevo – in that context to explore themes of segregation and social integration in the city. We will display copies of some of the old maps at the talk.

EVENT VENUE **B**

## YOUTH & COMMUNITY CONCERT



**Friday 17th September | 7.30pm,**

Emmanuel Baptist Church,  
160 Victoria Avenue, Swanage, BH19 1AZ  
Tickets: £8 adults, £2 students

EVENT VENUE **C**

Each year we celebrate the wonderful abilities of some of our best younger musicians. Enjoying and encouraging local talent is a key part of our Purbeck Festival. This year we have a wide range of local performers including the following young musicians:

**Nick Aiko Dando** (trumpet), **Buzz Barnes** (piano), **Reuben Bennett** (piano), **Oscar Brady** (piano), **Amelia Seaman** (violin)

And the following groups:

**Swanage Big Band**, **Purbeck Youth Choir**, **Holywell Trio** (with Lydia Bennett) and **Harmony Rocks**.

## HOLYWELL WIND TRIO



**Sunday 19th September | 3.00pm,**

St Edward's Church,  
East Street, Corfe Castle, BH20 5EQ

Tickets: £5 adults, students FREE ENTRY

EVENT VENUE **A**

### THE PERFORMERS

#### The Holywell Wind Trio:

**Ewan Millar** (oboe),

**Katherine Lewington** (clarinet)

**Lydia Bennett** (bassoon) are in their final year reading music at the University of Oxford. Since forming as an ensemble in October 2020, the trio have performed in a number of venues across Oxford and were the guest ensemble at the Oxford University Music Faculty's SCORD Conference (Seminar for Composers of Oxford). As well as playing together in the Holywell Wind Trio, the musicians sit in principal positions in the woodwind sections of the Oxford University Orchestra and Oxford University Sinfonietta. The trio enjoy playing a range of repertoire from Mozart to Tansman, but particularly enjoy performing 20th century French compositions.

### THE PROGRAMME

Paul Pierné –  
Bucolique Variée (1947)

Eugène Bozza –  
Suite brève en trio (1947)

W. A. Mozart –  
Divertimento No. 1 KV439b

Alexandre Tansman –  
Suite for Wind Trio (1949)



# Acknowledgements

## TRUSTS, FOUNDATIONS & BUSINESSES

We gratefully acknowledge support towards our work from the following:

Anonymous (3), Battens Solicitors, The Alice Ellen Cooper Dean Charitable Foundation, Court Hill Wines, Harbour View Crematorium, Jewson Ltd, Love Cake Swanage, Perenco UK Ltd, Swanage Town Council, The Valentine Charitable Trust, Tom's Field Camping & Shop.

## THE FRIENDS OF THE PURBECK ART WEEKS (PAW) FESTIVAL

We gratefully acknowledge support from the following Friends and supporters of the Festival over the past two years (several prefer to remain anonymous):

Susan Adams, John Allcock, Mrs Andrew Bailey, Rex Bale, Richard and Susie Bond, Jo and Tony Briggs, Richard and Sandra Brown, Jay Buckle, Margaret Burdett, John Challis, Neil Chapman-Blench, Susie Clark, Hugh and Lucy Cocke, Kate Cotton, John and Gillie Coverdale, Peter Davenport, Stephen Dru-Drury, Nick and Joanna Dunn, Mike and Rhiannon Eland, Barbara Esam, John and Sabine Fairhall, James Farnham, Daryl Fielding and Roderick Watt, Nick Filbee, Miranda Fulleylove, James and Arabella Gaggero, Mark and Claire Gearing, Richard and Rosemary Gledhill, Jane Glyn Davies, Peter Golob, Rosemary Gould, Martyn and Angela Harris, Sue Haysom, Charlotte Heath, Roger Higgins, Rosemary and Tim Hill, Don and Yvonne Hunter, Steve and Sue Hutchings, Sue Inge, Peter Jackson, Rachel James, Chris and Snowie Johnson, Sheila Jolly, Cathy and Paul Kafka, Natasha Kavanagh, Moira Laffey, Mari Larthe de Langladure, Rachel Lawton, Laura Leach, the Lloyd family, Virginia Lynch, Gordon MacPherson and Shelley Cranshaw, Jim and Margaret McAllister, Peter and Sue Morrison-Wells, Mary V Mullin, David and Sally Murch, Angela Myerscough, Emma Ormond and Douglas Tweddle, Christopher Parker, Simon and Meriel Parvin, Joanna Penley, Nicholas and Christylle Phillips, Lynn Power, Bill and Moira Purver, Mike and Jill Ross, Douglas and Sarah Ryder, Jan Sayers, Susannah and Bruce Selby Bennett, Alan Shrimpton, Peter and Gill Sibthorp, Tony Smith, Tom and Ceridwen Sooke, Margaret South, Eric and Virginia Stobart, Giles and Sandra Sturdy, Sue Sudbury and Hugh Chignell, Jessica and Robin Sutcliffe, Sally Tattersall, Howard and Dilys Thomas, John Thraves, Tony Viney, Sue White, David and Linda Whitehouse, Barry and Jenny Wilson, John and Gill Wood, Elisabeth Woodthorpe, Andrew Wright, Anne and Les Wright, the Wynn-Evans family, Sarah Yeung.

By joining the Friends you will help us:

- Maintain a quality Festival and attract international artists, some of whom run workshops and give talks that inform and encourage others
- Keep ticket prices low; young people can come to most of our events for just £2
- Encourage all artists of all capabilities across our communities to work together

We keep Friends informed of our plans and send Newsletters so you can plan in advance. We also offer Friends advance notice and priority booking for events likely to sell out, such as the recital at Encombe House, and we invite you to special events, such as our winter programme of Chamber Music in Purbeck Homes.

For further information on how to join the Friends, please download the Friends form on [www.purbeckartweeksfestival.co.uk/about-paw/friends](http://www.purbeckartweeksfestival.co.uk/about-paw/friends)

For information on our events, please e-mail [events@purbeckartweeksfestival.co.uk](mailto:events@purbeckartweeksfestival.co.uk)

## THANKS TO OUR TRUSTEES, PAW EVENTS TEAM & VOLUNTEERS

We value all who are members of our charitable company and especially those who serve as our Trustees, sit on our various working groups and/or help out on the day. We rely on such volunteers and remain rooted in our local communities. If you would like to help us in any way, please do get in contact with our volunteers at any of our events. We are a community based organisation serving people in Purbeck.

Tim Arnold, Penny Barker, Richard and Sandra Brown, Jay Buckle, Margaret Burdett, Annie Campbell, Mike and Rhiannon Eland, Emma-Louise Grinsted, Peter and Debbie Handy, Jack Haworth, Mary Haysom, Sue Haysom, Charlotte Heath, Joan Ingarfield, Zoey and Fred Ingarfield, Sue Lansbury, Louise Leffler, Sebastian McEwen, Emma Ormond, Jan Sayers, Maurice Turner, Douglas Tweddle, and all those who help distribute our publicity.

Anne and Jonathan Easterbrooke and the Publicity Distribution team, Seb McEwen and the Rollington team.

We have for many years reached out to young people and, with support from a range of valued funders, run workshops in most schools across Purbeck. Our young people benefit from the experience of our artists who lead these workshops and the opportunity to be creative, innovative and have fun! We will be celebrating their achievements in particular at our central exhibition area at Rollington Barn, near Corfe Castle, in September.

This Brochure was coordinated by Zoey Ingarfield and the Publicity Team.

Designed by Louise Leffler.

This year we decided to keep the Brochure online. Next year we hope it will again be printed.

