

# PAW!

**PURBECK ART WEEKS**

# FESTIVAL

**25 May – 9 June**

2019

Open studios | Concerts | Talks | Grand Raffle | Competitions



*Two weeks of art and discovery...*

[www.purbeckartweeks.co.uk](http://www.purbeckartweeks.co.uk)



# OLIVER MILES

Estate Agents & Chartered Surveyors

## the best mooove you'll make...

Our Google Reviews: 5.0 ★★★★★



If you're moving, or thinking about it,  
call us on **01929 426655** for a **FREE**  
no obligation Market Appraisal.

In 2018 we had the best Rightmove  
**New Instruction to Sale Agreed**  
conversion rate in the BH19 area.

View our properties at [www.olivermiles.co.uk](http://www.olivermiles.co.uk)  
and 7 Institute Rd, Swanage BH19 1BT

## Welcome to Purbeck Art Weeks 2019!

It's hard to believe that a year has passed since our last Purbeck Art Weeks Festival. Once again we are offering an exciting array of open studios, superb concerts and interesting talks in local venues throughout Purbeck. You will find much to entertain, amuse, educate and stimulate.

A good place to start your visit is at our collective exhibition in Rollington Barn. Here you can plan your art trail whilst enjoying delicious refreshments in the café. Our Festival theme is 'Flights of Fancy', inspired by the 500th anniversary of Leonardo da Vinci's death this year; a highlight will be the concert by I Fagiolini exploring links between his art and vocal music of the time. And there is lots more – come and find out what makes Purbeck's artists fly.

Buy some raffle tickets and perhaps win some art of your choice, or surprise yourself and have a go at sketching – you may even win a prize!

Details of all that's on offer can be found in this Brochure and our Events Programme. Tickets for concerts and other events can be booked online at [purbeckartweeks.co.uk](http://purbeckartweeks.co.uk); they are also available at Swanage and Wareham Tourist Information Centres.

PAW prides itself in showing the wealth of talent that exists in this beautiful part of the country. Come and enjoy it with us!

**Charlotte Heath**, Chair, Purbeck Art Weeks Festival

Our winner for the cover of this year's Brochure is Emily Burns for her work entitled 'Danaus The Butterfly Queen'. Congratulations Emily!

**Follow Purbeck Art Weeks on social media**  
**Don't forget to use the PAW hashtag on all your posts**  
**#purbeckartweeks**



[www.purbeckartweeks.co.uk](http://www.purbeckartweeks.co.uk)

# Foreword

## FROM THE FESTIVAL PRESIDENT

As Festival President I have had the pleasure of doing the Foreword for the Festival Brochure for a number of years, but I cannot recall a year when the country has been more divided, and people more concerned about the future. Never has there been a greater need for the inspiring and enriching influence of the arts in all their various forms. The young people who take part in this year's Purbeck Art Weeks Festival will grow up and work in a different world.

In this uncertain environment the Festival is a wonderful, reliable, ever constant event celebrating the talents, achievements and skills of the young and not so young giving them a platform to exhibit their works to a diverse and enthusiastic audience. One might say that PAW provides a welcome oasis of calm, tranquillity and creativity in an otherwise turbulent country.



Much praise must go to the organisers who, yet again, have undertaken the complex task of putting on an exciting and adventurous set of exhibitions and events at diverse venues in the beautiful Purbeck countryside. I greatly look forward to visiting the Festival this year and seeing what everyone has contributed to this wonderful event. I know there will be the unexpected, the fabulous, the bizarre, the thought provoking and the beautiful; I can't wait.

**Philip Jackson** CVO DL MA FRBS

## Social Media

To keep you all right up to date with what's on and where it's happening, we will be making regular updates to our social media feeds throughout the Festival, as well as offering exclusive insights about our artists and performers. You can find us on Facebook @Purbeck Art Weeks and on Instagram @purbeckartweeks, and Twitter. Sign up and don't miss a thing!

# Contents

- ARTIST'S OPEN STUDIOS 05-29
- PAW BURSARY 20
- THE PAW MAP 30-32
- ARTIST INDEX 33
- ROLLINGTON BARN 35-41
- YOUNG ARTISTS & COMMUNITY ART 42
- EVENTS 43-58
- ACKNOWLEDGEMENTS 60-61
- SKETCH PAW 62

**PAW**   
PURBECK ART WEEKS  
FESTIVAL  
*Raffle*

**Buy a raffle  
ticket and win  
an original  
Purbeck Artist  
work of art of  
your choice!**



Buy your raffle tickets now and win a voucher worth £250 to spend on original artwork/s by an exhibiting PAW artist of your choice. The Grand Draw will take place at Rollington Barn on Sunday June 9th at 4pm in the café. Ticket sales will close at the end of the day (5pm) on Saturday June 8th.

**Tickets are priced at £1 each and are available from Rollington Barn plus The New Wave Gallery (Swanage), Seasons Green (Corfe Castle) and The Purbeck Artisan Yard (Wareham)**

PURBECK  
*Breezer*



# THE BEST WAY to get around THE FESTIVAL

## BUSES SERVING

Swanage | Corfe Castle | Wareham  
Kingston | Langton

SAVE  
10%

## TRAVEL BY GROUP & **SAVE!**

10% OFF a group **A B C** dayrider  
on the **clickit2ride** app  
using promo code **PAW2019**

**T&Cs:** This voucher is only valid on the clickit2ride mobile app. Download the app from the App Store or Play Store, sign up for an account and use the promo code PAW2019 to buy a Group Zone ABC dayrider for £20 rather than £23. One use per account. This voucher is non-transferable and cannot be used when paying cash, contactless or theKey. Discount does not apply to any other tickets. **Expiry date: 10 June 2019.**

[purbeckbreezer.co.uk](http://purbeckbreezer.co.uk)

# ARTISTS' OPEN STUDIOS

Visiting Open Studios is the perfect way to enjoy both the eclectic range of art produced across the Isle of Purbeck and meeting its creators. Our artists are looking forward to welcoming you into their studios and sharing some insights into how they work.

You'll find painting, printmaking, photography, ceramics, sculpture, wood, textiles, jewellery and much, much more. Entry to all studios and exhibitions is free.

Look out for the yellow and blue PAW Open Studio direction signs – or go online and plan a trail around your tastes, mode of travel or timescale. Alternatively turn to the helpful map in the middle of this Brochure.

You may like to take your cheque book with you just in case temptation strikes. Some Open Studios have card machines but not all. Or you can secure your latest art related purchase by paying a deposit.

Please remember that all studios and exhibitions are work environments and are likely to have hazards such as uneven surfaces, sharp tools, etc. Visitors must take great care. The trustees cannot accept liability for loss, injury or damage.

Details of all artists, Open Studios and the Rollington Barn exhibition can be found online at [www.purbeckartweeks.co.uk](http://www.purbeckartweeks.co.uk). Alternatively 'like' our Facebook page – Purbeck Art Weeks, and be assured of regular updates.

## KEY FOR OPEN STUDIOS

-  refreshments available
-  wheelchair access
-  limited wheelchair access
-  no wheelchair access
-  artist present and work in progress at studio

**PAW**  
Festival

**OPEN  
STUDIO**

Events | Concerts | Talks

**PURBECK ART WEEKS**  
[www.purbeckartweeks.co.uk](http://www.purbeckartweeks.co.uk)



## 1 HEATHER GIBBONS PETER BOYCE-TOMKINS



Lighthouse Road, Durlston Castle, Swanage, BH19 2JL

**Daily 10am–5pm**

Heather Gibbons **DRAWN TO THE EDGE** with Brushes of Colour.

Evocative Purbeck in Oils and Charcoal.

Peter Boyce-Tomkins – Sculptures in Wood alongside Durlston Pleasure Gardens Project.

**Directions:** From Swanage Town Centre follow signs to Durlston Castle to find Main Car Park on left.

**Peter Boyce-Tomkins**  
01929 426907 | peter@boycetomkins.plus.com

T: 01929 426907

E: heather@heathergibbons.co.uk

W: www.heathergibbons.co.uk

## 2 KITTY WASS



'Gulls' Flat 2 Dolphin House, Peveril Point Road, Swanage BH19 2AU

**Daily 10am–5pm until Saturday 8th June**

Kitty's paintings and semi-precious stone jewellery show an intense love of colour and texture. Prints and greetings cards for sale. Credit cards accepted.

**Directions:** At the back of the last group of houses at the end of Peveril Point, close to the the Coastal Watch Station and past the new Lifeboat House. A lovely walk out to the Point.

T: 07771 516853

E: kitty.wass.52@gmail.com

W: www.kittywass.co.uk

## 3 ALICE PAINTED WONDERLAND – ALICE JAMES



2nd Floor Studios, Eklekita Antiques, 2 Institute Road, Swanage BH19 1BX

**Daily 10am–6pm**

Colourful, bright, playful paintings and illustrations intuitively exploring human and animal forms, with narratives of dreams, memories and personal folklore.

T: 07940 783095

E: hellofromalice@hotmail.com

W: www.instagram.com/alice\_painted\_wonderland

**Directions:** 2nd Floor Studio, upstairs at Eklekita Antiques. Opposite the Mowlem Theatre.

## 4 WILD PURBECK ART BY KEN MOULDER



Daisy Mays Shopping Arcade, 2 Kings Road East, Swanage BH19 1ES

**Open Thursday to Monday 10am–5pm, closed Tuesdays and Wednesdays**

I am a self taught artist specialising in pastel with a passion for the wildlife of Purbeck and the surrounding area.

**Directions:** I am located in Daisy May's Shopping Arcade on Kings Road East. Post code is BH19 1ES.

T: 07985 583481 E: wildpurbeckart@yahoo.com

Sitting Hare

## 5 LUCY'S FARM



Lucy's Farm, Unit 7 Tilly Mead, 1 Commercial Road, Swanage BH19 1DF

**Monday to Saturday 10am–5pm, Sundays 10am–4pm**

Tucked away in Swanage opposite Java Cafe, you can see Lucy's art and the latest paintings she's working on.

**Directions:** In the Centre of Swanage, tucked away off the main High Street, just round the corner from Chococo and the Purbeck New Wave Gallery, opposite Java Cafe and Chilled Red restaurant.

T: 01929 481318

E: lucytidbury@hotmail.co.uk

W: www.lucysfarm.co.uk

Moo Selfie at Corfe

**Head to page 62 to find out about our sketching competition this year! Kindly sponsored by Daler Rowney we are selling special edition A5 PAW sketchbooks and drawing pencils. Buy your sketchbook and draw and sketch whatever inspires YOU in PAW and Purbeck. Share your drawing on social media #sketchpaw and #dalerrowney. PAW will award prizes to those submissions that best capture the spirit of PAW.**

explore | sketch | share | #sketchpaw | #dalerrowney

Walk on the Wild Side

St. Aldhelm's Chapel

Sunshine

## 6 GINA MARSHALL, GILL WILLIAMS, NICKY STOCKLEY, JENETA BIRD



Purbeck New Wave Gallery, 25 Commercial Road, Swanage BH19 1DF

**Daily 10am–5pm**

3 resident artists from the gallery and a guest displaying an exciting mix of unusual and unique artwork from ink, acrylic and watercolour paintings to hand designed fabrics.

**Directions:** From Swanage Station head down Station Road towards the sea. Turn right into Commercial Road between the Optician's and PetLuv. Turn left at the old Stables and Purbeck New Wave Gallery can be found in the next lane next door to Chococo.

**Gina Marshall** | 07434 814384  
magnolia\_gina@hotmail.com  
www.ginamagnoliaart.com

**Gill Williams** | 01929 422795  
gillyaw@hotmail.co.uk  
www.gillwilliamsart.weebly.com

**Nicky Stockley** | 07940 256377  
stockleynicky@gmail.com  
www.nicolastockley.co.uk

**Jeneta Bird** | 07955 323616  
artigems@googlemail.com  
www.jenetabird.co.uk



## 7 JENNY HAWKE AND JESSAMY HAWKE



85 High Street, Swanage BH19 2LZ

**Saturday 25th May to Sunday 2nd June, open 10am–2pm**

An exhibition of paintings by mother and daughter artists Jenny and Jessamy, whose colourful landscape paintings reflect the Dorset landscape.

**Directions:** Start with beach on your left, walk along Shore Rd into Institute Rd. Turn right into High St, continue left up High St. No 85 is on left before Purbeck House Hotel, opposite Police Station. Please take care up the 6 stone steps to house.

**T:** 07809 149245 | 07500 048457  
**E:** jenny@creativegrace.co.uk  
**W:** www.creativegrace.co.uk

## 8 CATHY VEALE



Purbeck House Hotel, 91 High St, Swanage BH19 2LZ

**10am–5pm Saturday 25th May to Sunday 2nd June**

(FOR 2nd WEEK, 3rd–9th June please phone for appointment at my studio in Harmans Cross.)

Cathy Veale is a well known local artist. She specialises in large seascapes and marine paintings with an unmistakable style rich in luminosity and colour.

**Directions:** Drive through the centre of town on the one way system and continue up the High Street. The hotel is on your left just after the Town Hall.

**T:** 07886 451932  
**E:** fineart@cathyveale.co.uk  
**W:** www.cathyveale.co.uk

Dancing Ledge

## 9 VIC SMITH



1 Spring Hill, Eldon Terrace, Swanage BH19 1EY

**Saturdays and Sundays and 31st May to 7th June 10am–4pm**

Watercolour paintings and drawings from landscape and life

**Directions:** At the foot of Spring Hill opposite Swanage Railway Station.

**T:** 07855 424383 | 01929 422099  
**E:** Springhillsmiths@btinternet.com

Swanage rowing boats

## 10 ED MARRIOTT



6 Gilbert Road, Swanage BH19 1DU

**10am–4pm everyday**

Ed Marriott, semi abstract style using a mixed media of acrylic, oil and ink captures the streets and coast line of the Isle of Purbeck.

**Directions:** Opposite Swanage Railway Station.

**T:** 07738 469538 | 01929 422861  
**E:** ediemarriott96@gmail.com

Swanage high street

HEAD TO  
PAGE 35 FOR  
ROLLINGTON  
BARN

# 11 SAMANTHA AND BRENDA WOODFORD AT SEA HOUSE



7 Cecil Road, Swanage, BH19 1JJ

**Daily 10am–6pm**

An exciting mix of seascapes, beach scenes and birds. Acrylics, watercolours and oils by Samantha and Brenda. Designer textiles and home soft furnishings, teas, coffees.

**Directions:** From Seafront – travel up Victoria Avenue from the clock tower, seafront, left at the lights, right at the mini roundabout. Continue following the road past curve left up the hill curve right, and you'll find Cecil Road is third on the right.

T: 07387 340006 | 01929 421658

E: [Samanthawoodford@yahoo.co.uk](mailto:Samanthawoodford@yahoo.co.uk)

W: [www.heathergibbons.co.uk](http://www.heathergibbons.co.uk)

**Brenda Woodford**

01929 421658 | 07436 013073

[brenwoo39@aol.com](mailto:brenwoo39@aol.com)



# 12 SUE MACLEAN– BADGER STUDIO SWANAGE



42 Victoria Avenue, Swanage BH19 1AP

**Wednesday to Sunday 11.00am–5pm**

Sue specialises in Pointillism but also works in watercolour and acrylic. As well as originals, prints, cards, place mats and coasters are available with her images. Sue believes art should be usable and affordable. Sue will be demonstrating the art of Pointillism at her studio and welcomes people to have a go themselves.

T: 01929 421091 | 07908 974508

E: [badgerstudioswanage@outlook.com](mailto:badgerstudioswanage@outlook.com)

W: [www.badgerstudioswanage.co.uk](http://www.badgerstudioswanage.co.uk)

**Directions:** Park in the main Beach Car Park in Victoria Avenue, exit onto Victoria Avenue turn left and walk away from the beach. You will find No.42 on the right about the sixth house down. Please use the second gate to come to the studio at the rear.

# 13 MON HAWLEY AND JAYNE BRETTELL



Holme Wildflower Meadow 2 by Mon



22 Streche Road, Swanage BH19 1NF

**Daily 11am–5pm, closed Wednesdays and Thursdays**

Two very different styles:

Jayne – pastels, oils, mixed media, in mostly representational styles; Mon – mixed media, colourful landscapes and flora.

**Directions:** From Swanage follow Studland signs and \*one way system at All Saints Church passing Ballard Stores. Turn left at Ballard Road (NOT Ballard Way) and this road becomes Streche Road on bend where 22 is to be found. From Studland follow from\*.

**Mon Hawley** | 07771 904625

[mon.hawley@gmail.com](mailto:mon.hawley@gmail.com)

[www.monhawley.co.uk](http://www.monhawley.co.uk)

**Jayne Brettell** | 01929 289135

[jayj-1@hotmail.com](mailto:jayj-1@hotmail.com)

Ocean's flow by Jayne



# 14 CHARLIE MONEY



The Obelisk 1



Tamarisk, 1 Ballard Estate, Swanage BH19 1QZ

**Daily 11am–5:00pm, closed Wednesdays and Thursdays**

Charlie Money – semi-abstract and representational work influenced by Dorset and West Country landscapes/seascapes and the human form.

T: 01929 424608 | 01273 906653

E: [charlie@charliemoney-art.co.uk](mailto:charlie@charliemoney-art.co.uk)

W: [www.CharlieMoney-Art.co.uk](http://www.CharlieMoney-Art.co.uk)

**Directions:** Take Ballard Way off the one-way system passing Ballard Down Stores on the left. Keep straight and enter Ballard Estate. Tamarisk is third on the left.

# 15 SARAH WOOTTON



Telling The Bees



81 Ulwell Road, Swanage BH19 1QU

**Friday to Monday 11am–6pm  
Closed Tuesdays, Wednesdays, Thursdays**

A selection of artist books in many different forms and media. Much work focused on history, myth and legend of bees and beekeeping.

**Directions:** B3351 mile and half out of Swanage on the road to Studland. Entrance on left hand side behind small grassed area.

T: 07801 747814 | 01929 421433

E: [sewwootton@hotmail.com](mailto:sewwootton@hotmail.com)

W: [www.sewindorset.co.uk](http://www.sewindorset.co.uk)

PAW 2020 Festival Dates  
May 23 – June 7



## 16 LAR SMITS



375 High Street, Swanage BH19 2NP

**Daily 10am–5pm**

Lar paints using mixed media of acrylic, water colour and ink. She specialises in local organic, natural landscapes and shorelines.

**Directions:** Entering Swanage from Corfe Castle on the A351, go past the new Swanage School on your left, and Lar's Studio is then on the right at the start of the layby.

**T:** 07855 105219

**E:** smitslar@googlemail.com

**W:** www.larsmitsartist.com

## 17 ANN FELLOWS



24 Holmes Road, Herston,  
Swanage BH19 2JU

**11am–4pm Monday to Saturday,  
other times by appointment.**

Welcome to Ann's home studio and gardens. My work is inspired by flowers and landscapes. I work mostly in acrylics and pastels. I am an artist who has successfully sold locally.

**Directions:** Turn right opposite The Swanage School into Day Road. Take the first right into Holmes Road. Studio is off the small green to the right.

**T:** 07379 217255 | 01929 421800

**E:** artifactsann@gmail.com

## 18 MOIRA PURVER, SINEAD O'NEILL, ROGER LOCKEY, MARITA MORGAN



Early Moments Together

Steppes Hill House, Coombe Hill,  
Langton Matravers BH19 3EU

**Daily 10am–5pm**

Moir's figurative sculptures portray warmth and movement through the human figure. Sinead creates vibrant paintings and thought provoking digital art inspired by local landscapes. Roger's latest work is inspired by recent trips, notably to Venice and Namibia. Marita makes handcrafted jewellery in silver to her own designs and will undertake commissions on request.

**Directions:** Entering Langton Matravers from Swanage the turning for Steppes Hill House is on the left immediately after Leeson House; and before the Steppes Hill turning. Contact the venue (07813 307665) for disabled access.

**T:** 07813 307665 | 01929 427181

**E:** purver@btinternet.com

**W:** www.moirapurversculpture.co.uk



Sinead O'Neill



Roger Lockey



Marita's silver

**Sinead O'Neill** | 07947 830002

sinead.oneill@hotmail.com  
www.oneill-art.co.uk

**Roger Lockey** | 01929 554469 | 07949 197074

rogerlockey@btinternet.com | www.galleryrjl.com

**Marita Morgan** | 01929 423537 | 07791 467919

Maritammorgan@aol.com

## HEIRLOOMS

JEWELLERS & SILVERSMITHS  
• Wareham •

### YESTERDAYS TREASURES FOR A NEW GENERATION

- Antique jewellery specialists
- Jewellery, silver, clock and watch repair & restoration
- Professional written valuations
- Bespoke jewellery designed and created



TUESDAY to SATURDAY 9.30am – 5pm

21 South Street · Wareham · BH20 4LR · 01929 554207

shop@heirloomsjewellery.co.uk | www.heirloomsjewellery.co.uk

TURN TO THE  
**CENTRE PAGES**  
FOR A PULL OUT  
MAP SHOWING  
ALL OUR ARTISTS'  
STUDIOS



## 19 PURBECK MAKERS MARKET AT BURNGATE



Brendan Gallagher

Burngate Stone Carving Centre, Kingston Road, Langton Matravers BH19 3BE

**Daily 10am–4.30pm**

Watch and talk to local artists demonstrating their skills: Stone Carving, Woodworking by Brendan Gallagher, Silversmithing by Robin Claridge, Ceramics, Paintings, local authors and much more. Work will be for sale.

**Brendan Gallagher** | 07952 263192  
bgall3@sky.com

**Robin Claridge** | 01929 423056  
silver@claridge.org.uk

T: 01929 439405

E: kate@burngatestonecentre.co.uk

W: www.burngatestonecentre.co.uk

**Directions:** Burngate Stone Carving Centre, Kingston Rd, opposite the Worth Matravers turning.

## 20 GRAEME CHISHOLM



Verklarte Nacht

6 Abbascombe Cottages, Worth Matravers BH19 3LG

**Sat 25th to Sun 26th; Sat 1st to Sun 2nd;  
Sat 8th to Sun 9th 10am–4pm**

Light, colour, interaction.

**Directions:** The third building on the left as you enter the village from the Swanage direction.

T: 07952 561242

E: graemechisholm@hotmail.co.uk

W: www.graemechisholm.net

## 21 WORTH MATRAVERS CREATIVE ARTISTS



Worth Matravers Hall

Worth Matravers Village Hall, Pykes Lane, Worth Matravers BH19 3LQ

**Friday 31st May, Sat and Sun 1st and 2nd June 10.30am–4.30**

Worth Matravers artists: David Bowerman, Do Michell, Janet O'Kane, Mark Norman, Sally Burt, Alex Wallis, Malcolm Turnbull, Joe Matthews, Caroline Gray and Sarah Moore.

T: 01929 439905

E: 1968accessories@gmail.com

**Directions:** Park in the village car park. Turn down the road past the pub, into main village and past duck pond. The hall is opposite St Nicholas church.

## 22 ANDYKNILLART



PAW studio in the snow

'Hillview', Encombe, Corfe Castle BH20 5LW

**Daily 10am–5pm**

My art is produced using fineliner pens, art markers and also some photography. This is my third year as an Open Studio.

**Directions:** Drive uphill into Kingston with The Scott Arms on right, then church on your left. Enter woods and take second turn into Walkers car park. Follow Houns Tout track for 400m / 1/4 mile. Disabled visitors ONLY to ring ahead for car access.

T: 07886 479715 | 01929 481539

E: andy@andyknillart.com

W: www.andyknillart.com

## 23 ROBIN BEUSCHER



Aphrodite

Haycrafts Lane, Harmans Cross BH19 3EB

**Daily 10am–4pm, Closed Tuesday/  
Thursday morning till 1pm**

'A Crowded Garden' – Lots of famous figures and some not so well known.

Sculpture like you have never seen, will surprise and may even shock.

**Directions:** Take A351 road from Corfe Castle to Swanage, (either way). At Harmans Cross take Haycrafts Lane sign posted to Village Hall and Station. Sunny Hayes can be found 75 yards down hill on right.

T: 07812 168889 | 01929 481148

E: robinalan@btconnect.com

W: www.robinsart.co.uk

### BURNGATE

STONE CARVING CENTRE

**Have-A-Go Sessions for all the family**  
(half terms and school holidays)  
Booking essential phone 01929 439405 or email  
info@burngatestonecentre.co.uk

**Sculpture Gallery—Local Arts and Crafts for sale**

**ALSO AVAILABLE**

Adult Stone Carving sessions running Saturdays monthly  
Adults Engraving sessions running Saturdays monthly

**Easter Makers Market**  
Fri 19th — Mon 22nd April 2019 10am — 4.30pm

**Purbeck Arts Weeks 2019 + Makers Market**  
Sat 18th May — Sun 19th June 10am — 4.30pm  
**Autumn Makers Market 2019**  
Sat 11th Sept — Sun 22nd Sept 10am — 4.30pm

Watch and talk to the artists/makers demonstrating their skills.  
We also offer bespoke courses for schools, colleges, home education groups, corporate groups and parties.

www.instagram.com/burngatestonecentre  
www.facebook.com/burngatestonecentre

Kingston Road, Langton Matravers, Dorset BH19 3BE  
01929 439405 info@burngatestonecentre.co.uk www.burngatestonecentre.co.uk  
charity number 1131718

## 24 HARMANS CROSS ART GROUP



Harmans Cross Village Hall, Haycrafts Lane,  
Harmans Cross BH19 3EB

**Fri 24 May 6pm–8pm; Sat 25 9am–8pm;  
Sun 26 10am–4.30pm**

Paintings in watercolour, acrylic, oil, ink and pencil inspired by members individual experiences and inspirations. Originals/cards/prints available. Some artists also exhibiting elsewhere.

**Directions:** From Corfe Castle – A351 – at Harmans Cross turn right into Haycrafts Lane. From Swanage – A351 turn left immediately after Foley's Garage into Haycrafts Lane. Train from Corfe Castle or Swanage Stations alight at Harmans Cross.

**T:** 07812 339906 | 01929 427315  
**E:** karen.j.hackett@btinternet.com

## 25 ANGELIKA SEIK @ 70, SCULPTURE STUDIO



8 Halves Cottages, Corfe Castle BH20 5EY

**Daily 11am–5pm**

Come and celebrate with Angelika and enjoy a glass of wine. Her Stone Sculptures are displayed in their exuberant garden. Stonecarving demonstrations on most days.

**Directions:** Off the main A351 towards the southern end of the village. Easy parking in the road.

**T:** 01929 480637  
**E:** angelikaseik@gmail.com  
**W:** www.angelikaseik.com

## 26 NELL RACE



11 Colletts Close, Corfe Castle BH20 5HG

**Daily 10am–5pm, closed Tuesdays**

Fresh-minted paintings; media and ideas: various and original. Garden studio. Silently established artist. "Sometimes (NR's) paintings make me cry, sometimes they make me laugh out loud... they lift my spirits". Curious? Welcome, come to look.

**Directions:** Towards end of village – direction Swanage on A351 – on left, sign-posted. At far end of close.

**T:** 07784 494301  
**E:** nell@nellrace.co.uk  
**W:** www.nellrace.co.uk

## 27 DEB FULLBROOK PHOTOGRAPHY



13 Mead Road, Corfe Castle BH20 5EW

**Daily 10am–4pm**

In her garden studio, Deb will be showing framed photos, canvases, cards and small and medium mounted photos. Light refreshments will be available.

**Directions:** From The Square, take East St (A351) towards Swanage. Pass The Castle Inn on left, take the 4th left turn (red telephone box) into Mead Rd. Bearing right, follow the cul de sac to the end and the green five bar gate, you have arrived!

**T:** 01929 480049  
**E:** debfullbrook@gmail.com

## 28 THE GALLERY AT 41



41 East Street, Corfe Castle BH20 5EE

**Daily 10am–5pm. Closed Tuesdays**

We specialise in the work of contemporary Dorset painters and sculptors. Let your imagination take flight as you view this exciting exhibition celebrating colour and movement in all aspects of life.

**Directions:** 50 metres up East Street from Corfe Village Store. Parking in village car parks. Up four steps to the front door. No wheelchair access.

**T:** 01929 480095 | 07815 058880  
**E:** contact@galleryat41.com  
**W:** www.galleryat41.com



## 29 THE TOWN HOUSE, CORFE CASTLE



The Town House, The Square,  
Corfe Castle BH20 5EZ

**Daily 10am–5pm**

Delightful gallery in village square. Original drawings, prints, cards of local area. Finely drawn pencil art. Jigsaws, cushions, bags etc. of these designs – beautiful ceramics.

**Directions:** Follow signs to Corfe Castle and you will find us in the village square opposite the Castle.

**T:** 07880 628772  
**E:** angela@sturch.com  
**W:** www.angelasturch.co.uk

## 30 SEASONS GREEN GIFT SHOP & GALLERY



Caroline Barnes, Coastal Collection



Belle Peake, Collar



E. Spalding, Autumn Heath



14 West Street, Corfe Castle BH20 5HD

**Daily 10.30am–5pm**

A gorgeous selection of gifts, art and crafts, much of which is locally made. Our featured artists are: **Caroline Barnes**, who creates exquisitely handmade porcelain products from buttons to framed collections. Decorated using her illustrations and photographs of local flora and fauna, each is then finished with platinum highlights. **Belle Peake**, whose fabulous accessories – including fascinators, statement pieces and jewellery – are all inspired by nature and intricately cut from soft leather. Her stunning work also features in our dramatic window display. And **Eleanor Spalding**, whose series of expressive and exhilarating plein air drawings beautifully evoke the atmosphere of the Dorset landscape.

**T:** 01929 477228 | 07581 684468

**E:** mail@seasonsgreen.uk

**W:** www.seasonsgreen.uk

**Eleanor Spalding** | www.eleanorspalding.com

**Belle Peake** | www.bellepeake.com

**Caroline Barnes** | www.cbceramics.co.uk

**Directions:** Come into the square and, with the National Trust Shop in front of you, turn left down West Street. We are 50m along the road, just past the Fox Inn. Free parking opposite, or use the car park at the end of the street.

The  
**Italian KITCHEN**  
REAL ITALIAN CUISINE

PROUD SUPPORTERS OF  
**PURBECK ART WEEKS**

*Currently showcasing  
works by local artist  
Phil Hill*

tel. 01929 550990 [www.theitaliankitchendorset.com](http://www.theitaliankitchendorset.com)

Wareham Quay | 37 South Street | Wareham | Dorset BH20 4LR

## 31 BOILERHOUSE GALLERY & OPEN STUDIOS



Gallery by Tony Kerins



**Directions:** WALK over footbridge at Corfe station. DRIVE under small railway bridge on Sandy Hill Lane. Turn right down track. Some parking on site.

Sandy Hill Workshops, Sandy Hill Lane, Corfe Castle BH20 5JF

**Daily 10am–5pm**

We are an artist run cooperative gallery open throughout the year. Artwork is created on site and the studios will be open to visitors. You will find ceramics, glass, jewellery, paintings, prints, photography, stone, textiles and sculpture. With a cafe, live music and demonstrations throughout the festival make us a venue not to be missed.

**T:** 01929 481073

**E:** info@boilerhousegallery.co.uk

**W:** www.boilerhousegallery.co.uk

## 32 SUE LANSBURY, ANNIE CAMPBELL, DAVE LANSBURY AND JAY GOULDING



Sue Lansbury – Sculpture



Annie – Behind Old Harry



Jay Goulding – IHODYSIT



Workshop 7, Sandy Hill Workshops, Sandy Hill Lane, Corfe Castle BH20 5JF

**Daily 10am–5pm**

Sculpture, painting, drawing, furniture, textiles and jewellery. A unique mix from four artists whose inspiration and materials are drawn from Purbeck and beyond.

**Directions:** Walking access via Corfe Castle Station footbridge. For road access, follow the signs to The Boilerhouse Gallery – Workshop 7 shares the same site in Sandy Hill Lane. Parking in Corfe village car parks. Limited parking on site.

**T:** 07900 167956

**E:** suelansbury@hotmail.co.uk

**W:** www.suelansbury.co.uk

**Dave Lansbury** | 01929 477217  
Davians@hotmail.co.uk

**Annie Campbell** 01929 422794 | 07702 183766  
annie@swanagesands.co.uk  
www.upstairsstudio.co.uk

**Jay Goulding** | 07588 109472  
jay.an.goulding@gmail.com  
www.facebook.com/jaygoulding



### 33 JANINE DRAYSON AND GREENWOOD WORKSHOP



The Homestead, Bushey, Corfe Castle BH20 5JP

**Daily 10am–4pm**

Toby and Janine welcome you to their home in a rural setting on the Rempstone Estate. Janine's fun and quirky pen and watercolour paintings will be for sale as well as her prints, mugs, tea towels and more. Toby Hoad will be making and selling his beautiful natural wood chairs, stools, chopping boards and charcoal.

**T:** 01929 477139 | 07967 683451

**E:** janine@jdillustration.co.uk

**W:** www.janinedrayson.co.uk

**Greenwood Workshop** | 07984 488894

toby@greenwoodworkshop.co.uk

www.greenwoodworkshop.co.uk

**Directions:** From Corfe Castle take B3351 towards Studland, take 2nd left signposted Bushey, then left again down no through road. Follow the yellow PAW signs which will bring you to our house, studio and workshop.

## PAW Bursary

### Calling all artists young and old...

PAW are inviting applications from both visual and performing artists who are seeking assistance with taking the next step in progressing their creative career.

Generously supported by the late John Flower, PAW has established a fund to encourage and support Purbeck artists of any age or art discipline.

To date we have made awards to help develop careers in painting, life drawing, printmaking, photography, music, ballet, contemporary dance, opera singing, stone carving and silversmithing.

#### You could be next!



If you would like to be considered for an award or would like more information please contact Ali Burnett at [info@purbeckartweeks.co.uk](mailto:info@purbeckartweeks.co.uk)

*Martha Styants receiving her bursary award from PAW Chair Charlotte Heath. Martha is a stone carving student at Burngate Stone Carving Centre, Langton.*

### 34 TIM ROSE, POTTER, ETCHER AND PASTEL PAINTER



Picardy Cottage, Norden  
Corfe Castle BH20 5DT

**Daily 10am–4pm, closed Wednesdays**

Small gallery in the house and in the pottery studio, displaying my range of pottery, pastels and etchings.

**T:** 07940 388830

**E:** rosetj20@gmail.com

**W:** www.timrosepotsandprints.com

**Directions:** On A351 approximately 1 mile north of Corfe on left coming from Wareham. On junction with New Line lane.

### 35 PHIL HILL, SANDY HARDWICK, EMILY BURNS ELAINE NAPTIN



The Cottage Heather Lodge, Norden, Corfe Castle  
BH20 5DT

**Daily 10am–4pm**

A fabulous display of Phil's colourful thought provoking abstract Paintings, Sandy's unique Artglass, Elaine's popular Jewellery, Emily's contemporary Photography. Set in wonderful countryside sculpture garden. Complimentary coffee until midday. Childrens' activities.

**Directions:** On A351 Wareham-Corfe Castle road 1 mile north of Corfe. Look out for PAW signs. Turn into lane and follow directions to The Cottage Studio.

**T:** 01929 480472 | 07889 247981

**E:** philhillcottagestudio@gmail.com

**W:** www.philhillcottagestudio.com

**Sandy Hardwick** | 07831 592647  
[sandyhardwick@hotmail.co.uk](mailto:sandyhardwick@hotmail.co.uk)  
[www.dorset-art-glass.co.uk](http://www.dorset-art-glass.co.uk)

**Emily Burns** | 07470 164301  
[emilyburns998@gmail.com](mailto:emilyburns998@gmail.com)  
[www.facebook.com/emilyburnsphotography](https://www.facebook.com/emilyburnsphotography)

**Elaine Naptin** | 01929 480803  
[e.naptin@btinternet.com](mailto:e.naptin@btinternet.com)





# the Gallery at 41

proud to support Purbeck Art Weeks



Richard Price



Rob Adams

41 East Street, Corfe Castle, BH20 5EE

[www.galleryat41.com](http://www.galleryat41.com) 01929 480095

[contact@galleryat41.com](mailto:contact@galleryat41.com)

open daily except Tues. 10 to 5 during PAW

and by appointment

## 36 FURZEBROOK STUDIOS



Rachel Fooks Ceramicist

Furzebrook Studios, 52 Furzebrook Road,  
Wareham BH20 5AX

**Daily 10am–4pm**

**Rachel Fooks'** new pottery collection is made from locally dug clay and glazed using ingredients gathered from the surrounding landscape – very different to her sea-inspired sculptures which she'll also be exhibiting.



Fiona Dent Artist

**Fiona Dent** has a broad range of artwork that includes landscape, still life, sculpture, portraiture and conceptual subjects such as human rights.



Julie Herring Artist

**Julie Herring** is an artist/tutor whose paintings and prints are inspired by the Dorset countryside, observing the design and beauty of natural forms through the changing seasons.

**Emma Ryder** creates stunning paintings using an exciting new technique which mixes acrylics and oil – the results are truly amazing!



Emma Ryder Artist

**Paul Smith** creates unique textured and patterned ceramics using tools fashioned from man-made and natural objects found in his surrounding environment.

**Rachel Fooks** | 07966 433165  
[info@rachelfooks.co.uk](mailto:info@rachelfooks.co.uk)  
[www.rachelfooksceramics.com](http://www.rachelfooksceramics.com)

**Fiona Dent** | 07824 953354  
[fi.dent.art@gmail.com](mailto:fi.dent.art@gmail.com)  
[www.fionadent.com](http://www.fionadent.com)

**Julie Herring** | 07720 353454  
[info@earth-art.org.uk](mailto:info@earth-art.org.uk)  
[www.earth-art.org.uk](http://www.earth-art.org.uk)

**Emma Ryder** | 07809 119486  
[butterflyemm@gmail.com](mailto:butterflyemm@gmail.com)

**Paul Smith** | 07425 581734  
[paulsmith601@btinternet.com](mailto:paulsmith601@btinternet.com)



Paul Smith Ceramicist

W: [www.furzebrookstudios.com](http://www.furzebrookstudios.com)

**Directions:** Furzebrook Studios is located just outside of Wareham towards Corfe Castle – From A351, turn off at the Stoborough roundabout towards The Blue Pool, it's the 2nd right (about 200 yards from the roundabout). Look out for the red bike!

## 37 CLAIRE CAMERON, LAURA EVANS & GUESTS @ THE OLD BLACKSMITHS



The Old Blacksmiths, Grange Road, Creech BH20 5DG

### Daily 10am-5pm

A newly established, exciting venue showcasing artwork, ceramics, jewellery, mosaics and woodwork from a selection of the finest makers... the venue will also be hosting a series of art and design exhibitions at various intervals throughout the year. A pop-up cafe will be serving delicious, locally made treats.

Resident ceramic artist @ The Old Blacksmiths, Claire specialises in personalised sculptures of your pet, alongside a range of contemporary ceramic homeware.

Laura is a fine artist and printmaker, specialising in bespoke hand printed lampshades. Her contemporary oil paintings are inspired by the landscape and its forms.

**Directions:** From Wareham bypass (A351) turn to "Creech, Steeple, Kimmeridge". Continue past Springfield Hotel for 1.5 miles. Continue past the turning for "East Creech" for a further 150 meters. On the left, The Old Blacksmiths barn fronts the road.

**Claire Cameron** | 07770 788666  
pet.sculptures@icloud.com  
www.pet-sculptures.co.uk

**Laura Evans** | 07934 097371  
lauraevansartist7@gmail.com  
www.lauraevansartist.com

**David Ralls** | 07989 659771  
dave\_ralls@yahoo.com  
www.rallsandsons.co.uk

**Marion Spencer** | 07771 641506  
marions.view@gmail.com  
www.westcountrycreations.co.uk

**Colin Robert Davis**  
01258 839170 | 07795 905927  
colinrobertdavis@hotmail.com  
www.colinrobertdavis.wordpress.com

**Caroline Parrott** | 07779 580247  
caroline@carolineparrott.com  
www.carolineparrott.com



## 38 THE PHOENIX ART & CRAFT GROUP



Looking Towards Bats Head



### Daily 10am-5pm

A varied, colourful and inspiring exhibition featuring:-

Paintings by:- Annie Lovelass, Peter Cherry, Lar Smits, Nancy Jones and Lusea Warner-Gale.

Debbie Pool - jewellery, Sophie Weld-Davies - candles, Lynne Dinmore - ceramics, Gilly Loveless - handmade bags.

This is a Stunning rural location on the Lulworth Estate, making it a very special venue - one not to be missed.

Intermittent Internet!

The Shoot Room, Park Lodge, East Lulworth BH20 5QP

**Directions:** Wareham: take the A352, turn left B3070 to East Lulworth, turn right to Coombe Keynes. Follow PAW signs. Wool: B3071 to Lulworth/ turn left to Coombe Keynes /follow PAW signs. Free Parking.

**T:** 01929 400405

**E:** annielovelass@hotmail.co.uk

**W:** www.annielovelass.com

**Lusea Warner-Gale** | 07973 342236 | lakwarner@googlemail.com | www.lusea.co.uk

**Joshua Brewer-Smith** | 07908 067087 | joshjamesbs@gmail.com

**Lynne Dinmore** | 07832 145651 | lynnedinmore@gmail.com  
www.facebook.com/lynnedinmoreceramics/

**Gilly Loveless** | 01305 851610 | 07813 016850 | gillyloveless@gmail.com

**Sophie Weld-Davies** | 01929 400783 | welddavies@btinternet.com  
www.madeatmilldown.com

**Debbie Pool** | 07816 981518 | deb.pool@sky.com | www.facebook.com/WalelajewelleryDesigns

**Lar Smits** | 07855 105219 | smitslar@googlemail.com | www.larsmitsartist.com

**Nancy Jones** | 01929 471539 | 07447 968212 | nancyjo34@gmail.com | www.nancyjonesart.co.uk

**Peter Cherry** | 01929 405153 | petercherryart@yahoo.com  
www.petercherryart.wix.com/originalart

Launch Event  
May 11 at  
sculpture  
by the lakes

**OPEN FOR Art**

Follow the  
South  
Dorset  
Art Trail

www.openforart.co.uk

18 MAY - 2 JUNE 2019

Claire Cameron, Pawtraits

Laura Evans, marshland series

David Ralls, Ash Bowl

Colin Davis, Bouquet of flowers

Caroline, Triple Layer Necklace

## 39 WENDY JEAVONS RED BRICK GLASS & MARTHA DE CHAZAL PAINTINGS



West Lulworth Farm (The Old Farmhouse and No 4. The Barn), Farm Lane, West Lulworth BH20 5SP

### Open daily 11am–4pm

Wendy makes glass gifts and jewellery and runs regular fused glass making workshops. Pop in and make your own items, from £8.

Martha's garden studio displays her colourful florals, landscapes and seascapes in a variety of media.

**Directions:** West Lulworth Farm is situated on the corner of Farm Lane and School Lane, off Main Road, West Lulworth. Parking is available in the old farmyard and on Farm Lane.

**Martha de Chazal**  
07727 704603 | 01929 400795  
martha.dechazal@gmail.com  
www.martha27.wixsite.com

**T:** 07922 060522 | 01929 406288  
**E:** wendy@redbrickglass.co.uk  
**W:** www.redbrickglass.co.uk

## 40 KITTY HARTNELL



The Old Malt House, 51 School Lane, West Lulworth BH20 5SA

### Daily 12–5pm, closed Tues and Weds

Mild steel garden plant sculptures and stakes displayed in a courtyard setting, as well as a range of colourful mosaics for both inside and outside.

**T:** 07855 264127 | 01929 400322  
**E:** kittyhartnell@gmail.com  
**W:** www.metalandmosaics.co.uk

**Directions:** The open studio is the first house in School Lane, located directly opposite the Castle Inn pub on the Main Road.

HEAD TO PAGE 43  
FOR OUR EVENTS  
SECTION

## 41 CREATIVE GALLERY



Our resident artists/makers



The Creative Gallery, St John's Hill, Wareham BH20 4NB

### Daily 10am–5pm

A co-operative of Dorset based artists/makers showing ceramics, glass, jewellery, paintings and textiles with guests each month – we look forward to your visit.

**Fiona Kelly** | 01929 551700 | 01202 396788  
fiona@creativegallerywareham.co.uk  
www.creativegallerywareham.co.uk

**Graham Towler** | 01643 863151  
grahamtowler@hotmail.co.uk  
www.grahamtowlerartist.com

**Cliff Towler** | 07977 510974  
cliff@creative-studios.com  
www.cliffowler.co.uk

## 42 PURBECK ARTISAN YARD



Purbeck Artisan Yard, Church Street, Wareham BH20 4NF

### 7 days a week Daily 10am–5pm

The Purbeck Artisan Yard in Wareham Town Centre and is where wonderful local Artists, Creators, Makers and Upcyclers sell their pieces all year round.

**T:** 01929 792049  
**E:** purbeckartisanyard@outlook.com  
**W:** www.purbeckartisanyard.co.uk

**Directions:** Purbeck Artisan Yard is found in Church Street in the heart of Wareham Town Centre – 1 minute from the town centre & Quay. It is found in the street that links Lady St Mary's Church and the entrance to Sainsbury's car park.

## 43 NUNI RYDER DESIGN



Daisy velvet cushions



2 St Martins Lane, Wareham BH20 4HF

### Saturday 25th to Sunday 9th 10am–4pm (closed 29th and 1st to 4th)

Original digital design created from my own photographs of flowers and insects, printed onto quality silk and velvet, and made into scarves, cushions and bags.

**Directions:** Heading down North Street away from the traffic lights, turn second right down Dollin's Lane. Turn left opposite Wareham Day Centre and 2 St Martins Lane is on the left.

**T:** 07779 555474  
**E:** nuni.ryder@googlemail.com  
**W:** www.nuniryderdesign.co.uk



#### 44 GALIANI GLASS ART – GAIL BOOTHMAN & IAN GODFREY



Unit B3, Admiralty Park, Station Road,  
Holton Heath BH16 6HX

**Mon–Fri 10am–5.30pm, Sat–Sun  
10am–6.30pm. Shut Tues 4th June**

Ian and Gail create high-quality,  
contemporary, glass art. Every piece  
is inspired through our love of vibrant  
colour intertwined with light and space.

**Directions:** Take A351 from/to Wareham. Keep  
going to set of traffic lights by the car wash turn  
right/left into Station Rd. Follow road to 2nd set of  
big gates on your left, enter gate and drive to stop-  
sign. Follow signs to Galiani Studio.

**T:** 07980 765753 | 07554 018281  
**E:** contact@galiani.co.uk  
**W:** www.galiani.co.uk

Galiani Glass Art Studio

#### 45 THE LITTLE GALLERY DORSET FEAT. SUE & XAV COUSSY



'Faith House' HOLTEN LEE, East Holton,  
Holton Heath BH16 6JN

**Daily 10am–4.30pm**

Welcome to a feast of colour and  
diversity. Sue with her contemporary  
Acrylic, Fluid and Resin Pictures,  
Silk Scarves, Decorative Coasters  
and Acrylic Ink Bowls.

Xav with his beautiful Silk Paintings,  
Mixed Media Acrylic and Spray Art  
and his delightful Pebble Art Pictures  
and Drift Wood Pieces.

**Directions:** Follow the A35 from  
The Bakers Arms Roundabout  
towards Wareham, past The  
Romany Works then turn  
immediately left. Follow the very  
very long road to the end. Free  
Parking. Wheelchair Accessible.

**T:** 07922 361443  
**E:** thelittlegallerydorset@gmail.com  
**W:** www.thelittlegallerydorset.co.uk

The Little Gallery Dorset

**Follow Purbeck Art Weeks on social media**

Don't forget to use the PAW hashtag  
on all your posts #purbeckartweeks



#### 46 CAROL COX AT ALDERSYDE STUDIO



Sunlit Moment

Aldersyde Studio, Middle Road,  
Lyttchett Matravers BH16 6HJ

**Daily 10am–5pm,  
closed Thursday 6th June**

Bright new studio. Paintings of  
architecture, seascapes and detailed  
nature studies in a variety of media.  
Also cards and an eclectic range  
of crafts.

**Directions:** Just down Middle Road  
from the High Street/War Memorial  
crossroads. Park in Eldon's Drove  
opposite or recreation ground/village  
hall car park. Raised door threshold,  
one step inside. Good village pubs.

**T:** 01202 625627  
**E:** aldersdestudio@btinternet.com

#### 47 TRISH ART IN PAINTINGS AND SCULPTURE



White mare and her foal

2 School Lane, Briantspuddle,  
Dorchester DT2 7HR

**Open 12am–5pm. Closed Wednesday 29th  
May one day only**

Welcome to Trish's art! Watercolours  
and acrylic soft plein air landscapes  
and lively local events. Detailed and  
fluid watercolour paintings of horses  
and canines, and bronzes. Large acrylic  
canvasses. Horse cartoons, prints and  
cards. Pub in next village for lunch.

**T:** 01929 471123  
**E:** topsi45@hotmail.com

**Directions:** A35 to Briantspuddle into village over two little bridges. At crossroads turn  
right and park on road by fields. Next right is private lane. Our thatched home is second  
on left. The Studio is the conservatory left. 3 steps down.



**Have you bought  
your raffle tickets  
for our Grand Draw?**

Tickets are priced at £1 each and are  
available from Rollington Barn plus  
The New Wave Gallery (Swanage),  
Seasons Green (Corfe Castle) and  
The Purbeck Artisan Yard (Wareham)

**See the contents page for more details**





## KEY TO MAP

- 1** Open Studio
- R** Rollington Barn
- P** Parking

## THE VENUES

- A** The REX, Wareham
- B** Lady St Mary Church, Wareham
- C** Encombe House, Nr Kingston

- D** St James' Church, Kingston
- E** Harman's Cross Village Hall
- F** St George's Church, Langton Matravers
- G** Emmanuel Baptist Church, Swanage
- H** The Globe Inn, Swanage



## ARTIST INDEX

Tony Adams	R	Phillip Goble	R	Jo Porter	R
Yvonne Barnett Adams	R	Jay Goulding	32	Purbeck Artisan Yard	42
Roy Aplin	R	Caroline Gray	R	Moiria Purver	R & 18
Caroline Barnes	30	Greenwood Workshop	33	Nell Race	26
Paul Barron	R	Emma-Louise Grinsted	R	Caroline Rainsford	R
Robin Beuscher	23	Sandy Hardwick	35	David Ralls	37
Jeneta Bird	6	Harmans Cross Art Group	24	Tim Rose	34
Boilerhouse Gallery	31	Kitty Hartnell	R & 40	Emma Ryder	36
Simon Bond	R	Jenny Hawke	R & 7	Nuni Ryder	43
Peter Boyce-Tomkins	1	Jessamy Hawke	R	Studio 24 at Sandy Hill	R
Jayne Brettell	13	Mon Hawley	13	Seasons Green	30
Joshua Brewer-Smith	38	Julie Herring	36	Angelika Seik	25
Purbeck Makers Market at Burngate	19	Katie Heslop	R	Joanna Smith	R
Emily Burns	35	Phil Hill	35	Paul Smith	36
Maria Burns	R	Paul Hilton	R	Vic Smith	9
Eddie Burrows	R	Richard Hooke	R	Lar Smits	16 & 38
Claire Cameron	37	Alan Hudson	R	Eleanor Spalding	30
Annie Campbell	32	Alice James	3	Marion Spencer	R & 37
John Challis	R	Wendy Jeavons	39	Jacqueline Steel	R
Martha de Chazal	39	Sophie Jenkins	R	Lisa Stockley	R
Peter Cherry	38	Sheila Jolly	R	Nicky Stockley	6
Graeme Chisholm	20	Nancy Jones	38	Mike Topham	R
Robin Claridge	19	Trish Kilbank	47	Cliff Towler	41
Sue Coussy	45	AndyKnillArt	22	Graham Towler	41
Xavier Coussy	45	Dave Lansbury	32	The Town House	29
Carol Cox	46	Sue Lansbury	32	treeoftheweek	R
Creative Gallery	41	Roger Lockey	18	Cathy Veale	8
Colin Robert Davis	37	Paul Longland	R	Sophie Weld-Davies	38
Fiona Dent	36	Annie Lovelass	38	Keith Waller	R
Lynne Dinmore	38	Gilly Loveless	38	Linda Wallis	R
The Dorset Copperfish	R	Sue MacLean	12	Lusea Warner-Gale	38
Fen D'Lucie	R	Ed Marriott	10	Kitty Wass	2
Janine Drayson	33	Gina Marshall	6	Kim Wessely	R
Lisa Embury	R	Charlie Money	14	Juliet West	R
Laura Evans	37	Marita Morgan	18	Clare Western	R
Lucy's Farm	R & 5	Jo Mosen	R	Gill Williams	6
Ann Fellows	17	Ken Moulder	4	Brenda Woodford	R & 11
Rachel Fooks	36	Elaine Naptin	35	Samantha Woodford	11
Deb Fullbrook	27	Sinead O'Neill	18	Sarah Wootton	15
Galiani Glass Art	44	Mark Page	R	The Purbeck Workshop	R
The Gallery at 41	28	Caroline Parrott	37	Worth Matravers Creative Artists	21
Brendan Gallagher	R & 19	Belle Peake	30	Rehan Zia	R
Heather Gibbons	1	Starlight Photography	R		
		Debbie Pool	38		



### GET STEAMED UP AT SWANAGE RAILWAY

Steam Trains from the Golden Age of Travel

Footplate Rides

Corfe Castle Model Village Inclusive Tickets

Sea Train Adventure

Under 5s Go Free!

GREAT VALUE FAMILY FARES

Under 5s Go Free!

Steam Services Operate Daily March - September\*  
Autumn and Winter Running Days Check Online Calendar

\*Except Diesel Gala 10-12 May 2019

Use the spacious car park, near Corfe Castle, and relax whilst our award winning railway transports you through the picturesque Isle of Purbeck

swanagerailway.co.uk 01929 425800    @swanrailway



## The Isle of Purbeck Arts Club

Supporting the Arts within Purbeck

A charity within Purbeck over 70 years standing, it has several sections:

- Painting Club**
  - Artists meet weekly indoors and outside in the summer
  - Workshops and support available
  - Annual Exhibition
  - Outings to places of artistic interest
  - Weekly Evening Art Group
- Instrument Loan Scheme (PILS)**
- Monthly Poetry Group**
- Bursaries** for young people and schools

For more information contact  
Gina Marshall 01929 421689 or Douglas Addison 01929 480119

isleofpurbeckartsclub@gmail.com Charity Number 287705

**Sponsors of**

**THE PURBECK**

**SCULPTURE**

**TRAIL**

**Free Introductory Beginners' Art Class**

**Saturday 1st June at 2pm**

at the Cathoic Church Hall, Rempstone Road, Swanage BH19 1AH  
PLEASE BOOK: 07434814384

# ROLLINGTON BARN

Open daily 10.00 to 5.00  
FREE entrance

Rollington Barn hosts PAW's collective exhibition showcasing the fantastic range of creative talent on show across Purbeck; sculpture, paintings and jewellery rub shoulders with ceramics, prints, photography and greetings cards. Artwork can be purchased and taken away on the day. We accept cash, cheques and most credit and debit cards.

Rollington provides a mere hint of what can be discovered by visiting our Open Studios. It's a unique opportunity to meet our artists in their studios – where you will find a warm welcome in those often less known hidden corners of Purbeck.

A large map on the barn door can help you plan your route around all the Open Studios and Events venues. There is information on the full range of concerts, talks and films taking place in the evenings

together with free Brochures and our more detailed Event Programme (£2).

**Buy your raffle tickets and PAW sketchbook here! Also keep a look out here and on PAW social media for information on informal lunchtime gigs at Rollington.**



**Rollington Farm,  
Studland Road,  
Corfe Castle BH20 5JG**

Flags and signs on the main road indicating the farm drive.

Ample parking on the drive leading to the barn.

Unisex/disabled toilets on site.

### Directions:

From Corfe Castle take the B3351 to Studland: first farm on right.

From the ferry: through Studland, follow signs to Corfe Castle: 4 miles on left.

T: 07908 476222 

Love Cake's pop up courtyard café offers a selection of delicious home-made cakes, light lunches and hot and cold drinks. Opening hours are 10.00am – 5.00pm.

You can also enjoy the delightful display of artistic creativity and imagination by students from local schools as part of our Purbeck Young Artists scheme – based on 'Flights of Fancy', this year's Festival theme.

Keep your Brochure as a valuable contact point for artists all year round so next time you need a unique present or special gift you know whom to call.



**Tony Adams**

Digital works celebrating the sensual aspects of the human body – which emphasize painterly, expressive features.

**T:** 01929 400266  
07866 866564  
**E:** lulworthstudio@sky.com  
**W:** www.lulworthstudio.com

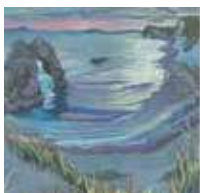

**Yvonne Barnett Adams**

Seeking the peace, beauty and tranquillity of nature before it is all lost with the pressures of the modern world.

**T:** 07807 502995



**Roy Aplin**

Award winning Wildlife Artist, specialising in Birds of the World. Finely detailed work. Collected Worldwide.

**T:** 01929 553742  
**E:** aplin4664@btinternet.com



**Fen D'Lucie**

Two streams of work. Pastel and watercolour landscapes. Sculpture: animal and figurative individual unique bronzes.

**T:** 07712 730998  
**E:** Fen.DLucie@gmail.com  
**W:** www.GundogPortrait.co.uk



**Lisa Embury**

I am experimenting with all kinds of different media and mediums. I am currently studying at Weymouth College.

**T:** 07806 422379  
**E:** lisaembury6@gmail.com



**Lucy's Farm**

Purbeck Artist Lucy is inspired by the local landscape and its rather curious residents.

**T:** 07723 603850  
01929 481318  
**E:** lucyidbury@hotmail.co.uk  
**W:** www.lucysfarm.co.uk



**Paul Barron**

Paintings in gouache medium depicting local scenes, portraits, dogs, cats and anything that takes my fancy.

**T:** 07586 304367  
01929 792698  
**E:** paulbarron49@gmail.com



**Simon Bond**

Simon's unique style is inspired by plants, flowers, people. Distinctive marks and use of colour characterise his work.

**T:** 07505 113897  
**E:** simon.bond@reigate.ac.uk



**Maria Burns**

Maria Burns is a successful illustrator and graphic designer inspired by nature and the beautiful Purbeck landscape.

**T:** 01929 555056  
**E:** maria@mb-id.co.uk  
**W:** www.mb-id.co.uk



**Brendan Gallagher**

Brendan lives in Swanage, making furniture, boxes, and turned pens in native and exotic timbers in his garden workshop.

**T:** 07952 263192  
**E:** bgall3@sky.com



**Phillip Goble**

Phillip's inspiration is primarily the natural world depicting landscapes and wildlife as his subjects in oil or acrylic.

**T:** 01202 622181  
07765 522300  
**E:** philgoble@hotmail.com



**Caroline Gray**

Jewellery designer. Clay, resin, copper & silver handcrafted to create unique pieces of jewellery.

**T:** 01929 439905  
**E:** 1968accessories@gmail.com



**Eddie Burrows**

Inspired by the reflective, fresh, colourful West country and the love of the ever changing moods of the evocative sea.

**T:** 07787 138227  
01929 556938  
**E:** eddie.burrows@btinternet.com



**John Challis**

Painting for many years. Now moving from the figurative to a more abstract interpretation of landscape.

**T:** 07966 500820  
**E:** john@jchallis.plus.com



**The Dorset Copperfish**

The Dorset Copperfish is a 3D metal artist using traditional and modern techniques to create idiosyncratic sculptures.

**T:** 07581 579662  
**E:** ted@thedorsetcopperfish.co.uk  
**W:** www.thedorsetcopperfish.co.uk



**Emma-Louise Grinstead**

Decorative, textural, imaginative, semi-functional stoneware ceramics. Colour obsessed mixed media lino prints.

**T:** 07789 203072  
**E:** emma@elouisa.art  
**W:** www.elouisa.art



**Kitty Hartnell**

Mild steel plant sculptures and varied mosaics.

**T:** 07855 264127  
01929 400322  
**E:** kittyhartnell@gmail.com  
**W:** www.metalandmosaics.co.uk



**Jenny Hawke**

Vibrant contemporary watercolour paintings of the Dorset coast and countryside.

**T:** 07809 149245  
**E:** Jenny@creativegrace.co.uk  
**W:** www.creativegrace.co.uk



**Jessamy Hawke**

Colourful watercolour and gouache illustrations drawn from local Dorset landscapes and literature.

**T:** 07500 048457

**E:** jessamyhawke@gmail.com

**W:** www.jessamyhawke.co.uk



**Katie Heslop**

Katie paints using all media to capture the light, textures and beauty in our land and sea scape.

**T:** 07462 170117

**E:** 01929 423428

**E:** katie@heslops.co.uk



**Paul Hilton**

Local portrait, figurative and pet portrait artist, working in traditional mediums.

**T:** 07791 661856

**E:** paulhilton40@icloud.com

**W:** paulhilton.carbonmade.com



**Mark Page Artworks**

Works in Graphite, Ink & Charcoal. Oils and inks on canvas. Hares of all descriptions. Commissions welcome.

**T:** 07977 555109

**E:** crossfire911c2@googlemail.com

**W:** www.markpageartworks.com



**Starlight Photography**

Phil is a local professional photographer whose passion is to create photographic art of the stunning Dorset landscape.

**T:** 07795 892439

**E:** info@starlightphoto.co.uk

**W:** www.starlightphoto.co.uk



**Jo Porter**

Printmaker who creates linocut and screen prints inspired by the beautiful landscapes and nature of the Jurassic Coast.

**T:** 07922 041835

**E:** joporter24@hotmail.co.uk

**W:** www.joporter.co.uk



**Richard Hooke**

I paint in oils to capture the seashores, countryside and livestock that shape Purbeck's ancient landscape.

**T:** 07803 023869

**E:** info@richardhooke.com

**W:** www.richardhooke.com



**Alan Hudson**

Alan is a painter and photographer. His work is representational and created mainly through working from observation.

**T:** 07789 162087

**E:** alan\_hudson@btinternet.com



**Sophie Jenkins**

Sophie's artwork is inspired by nature and the ever-changing colours she sees on her dog walks around beautiful Purbeck.

**T:** 07787 225223

**E:** sophiejenkinsart@gmail.com

**W:** www.sophiejenkinsart.co.uk



**Maira Purver**

Maira aims to capture the vitality and warmth of form whether the pose is restful or dynamic, human or animal.

**T:** 07813 307665

**E:** purver@btinternet.com

**W:** www.mairapurversculpture.co.uk



**Caroline Rainsford**

Caroline studied at the Heatherley School of Fine Art in London. Her work focuses on illustration for children's books.

**T:** 01929 553962

**E:** 07984 426219

**E:** carolinerainsford@hotmail.com



**Studio 24 at Sandy Hill**

Handmade silver jewellery by Jacqueline

**T:** 07760 826555

**E:** jackiesham@aol.com



**Sheila Jolly**

Textile, mixed media and mosaic.

**T:** 07818 033787

**E:** sheilamjolly@aol.com



**Paul Longland**

Based in the town of Swanage, I am an artist who mainly works in oil.

**T:** 07876 363456

**E:** paullongland@btinternet.com

**W:** www.longlandart.co.uk



**Jo Mosen**

Jo works in watercolour, acrylic and textiles with styles from traditional to abstract.

**T:** 01929 426830

**E:** 07726 134762

**E:** jofish1@talktalk.net



**Joanna Smith**

Coloured pencil and digital fine artist inspired by the animal form and the British countryside.

**T:** 07931 973232

**E:** 01929 422816

**E:** joannasmithfineart@gmail.com

**W:** www.joannasmithfineart.co.uk



**Marion Spencer**

"Look with your eyes, see with your heart" a personal view of nature and the inner soul

**T:** 07771 641506

**E:** marions.view@gmail.com

**W:** www.westcountrycreations.co.uk

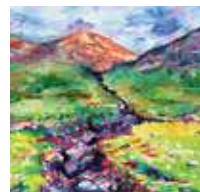

**Jacqueline Steel**

I love the Purbeck landscape, and want to communicate that love through the fluidity of watercolour.

**T:** 07897 542707

**E:** jacquelinesteel@btinternet.com





**Lisa Stockley**

Combining a love of drawing and animals, Lisa uses fineliner and marker pens to create animal and pet portraits.

**T:** 07791 433097

**E:** lisastockley@gmail.com

**W:** www.lisastockley.co.uk



**Mike Topham**

Artist and designer, recently moved to Purbeck. Exhibiting wire and mixed media pictures, often with a humorous touch.

**T:** 07778 399003

01929 792139

**E:** michaeltopham@hotmail.co.uk

**W:** www.miketopham.co.uk



**treeoftheweek**

Photographs of exceptional trees and woodland from across the south of England. Prints on wood and/or aluminium.

**T:** 07557 655808

**E:** dbforestry@googlemail.com



**Keith Waller**

Burned duets return, Butterflies fear midday, An opera sings.

**T:** 07450 396182

**E:** Keith.ipl@gmail.com

**W:** www.wallerarts.com



**Linda Wallis**

Watercolourist with a love for strong colours, painting scenes in and around the local area.

**T:** 07506 384369

01929 425530

**E:** lawallis@btinternet.com



**Kim Wessely**

Pencil drawings inspired by the necessary conservation and awareness of the local Spiny Seahorses at Studland Bay.

**T:** 07718 126303

**E:** Kimwessely@yahoo.co.uk



**Juliet West**

I'm currently using mixed media to give texture to my abstract and representational canvases of Swanage and Purbeck.

**T:** 07979 542095

**E:** julietannewest@hotmail.co.uk

**W:** www.julietwestartist.com



**Clare Western**

Photography of abstracts found in the natural world, all in the Isle of Purbeck.

**T:** 07969 695338

**E:** cjwestern2@gmail.com



**Brenda Woodford**

I paint watercolours inspired by the Dorset landscape, the vast skies and ocean.

**T:** 01929 289212

07436 013073

**E:** brenwood39@aol.com

# THE OLD BLACKSMITHS



## A new venue in the heart of Purbeck

Claire Cameron & Laura Evans welcome you to quarterly events showcasing Fine Art – Ceramics – Homeware – Produce

Grange Road, Creech, Wareham BH20 5DG

**e:** theoldblacksmiths@gmail.com

**@theoldblacksmithscreech**



**The Purbeck Workshop**

The Purbeck Workshop is a charity based in Wool, Dorset, offering creative sessions for people affected by cancer.

**T:** 01929 405605

07969 313023

**E:** trustees@purbeckworkshop.org

**W:** www.purbeckworkshop.org



**Rehan Zia**

Rehan uses a combination of multi-exposure photography techniques to reveal scene details invisible to the naked eye.

**T:** 07825 752796

**E:** rehanzia@gmail.com

**W:** www.rehanzia.net



Head to page 62 to find out about our sketching competition this year!

sponsored by  
**DALER ROWNEY**



## YOUNG ARTISTS & COMMUNITY ART

Encouraging and celebrating art created locally by young people is at the very heart of PAW. Every year we involve around 500 **Purbeck Young Artists** (PYA) in schools across Purbeck in creative activities. Students are encouraged to develop artworks on the festival theme which this year is 'Flights of Fancy'. The workshops have been coordinated by Helen Biles and we are most grateful for all the work she and her team of artists have put in over many months. The range of workshops span metalwork, cyanotype, rust printing, stone carving, 3D, dance and animation. You can see the inspiring results at Rollington Barn. We are delighted that even more schools are interested this year – and that we have been able to expand the number of workshops to eighteen.

Thanks to the Festival Friends and all those acknowledged later in this Brochure for supporting our work with young people.

We also support **community art** made by young people in the community. Projects that you might like to visit include: **The Wareham Library Garden Mural**, **The Sea Life Stone Bench** alongside the garden path overlooking Swanage pier and the **Stone Obelisk** outside Burngate Stone Carving Centre. And don't miss the **Three Ceramic Murals** on Swanage sea front.

# THE EVENTS

As a full arts festival covering the performing as well as visual arts, we are delighted to attract international as well as local stars and to mount a programme of events that we hope appeals to all tastes and ages. The following pages summarise what is on offer while our Events Programme gives more detail on each event and, where possible, the texts of what will be sung. You can buy the Programme for just £2 at Tourist Offices and selected shops in Purbeck and, of course, at all the events.

Thanks to generous sponsorship and to our growing body of Festival Friends, we are able to offer tickets at prices which are much lower than the price in London or other major centres. Indeed virtually all of our events are open to students and young people at just £2 a ticket. We hope this means that as many as possible can have access to and enjoy what is on offer and be encouraged to even greater artistic heights!

Because we want to work with and inspire as many as possible across our communities, three of our visiting artist groups will open their rehearsals to anyone who has bought a ticket for their evening performance. At each musical event the lead musician will also introduce the programme to be performed. So do join us, and we look forward to welcoming you at our events.



For more details about Purbeck Art Weeks Events and to book tickets online visit our website at

[www.purbeckartweeks.co.uk](http://www.purbeckartweeks.co.uk)

## AN ENGLISH CORONATION GABRIELI CONSORT

**Saturday 25th May | 6.30pm**

EVENT VENUE **B**

Priory Church of Lady St Mary,  
Wareham BH20 4ND

Tickets: £20 adults, £2 students

**Rehearsal:** Those who have bought tickets for the evening performance can sit in on part of the rehearsal in the church from 3.00pm. Please bring your ticket to gain admittance.

Buffet Supper: a pre-concert buffet supper provided by **The Salt Pig** is available at the nearby Community Café from 5.45pm. A vegetarian quiche, two salads, a pudding and drink can be booked only on-line for just £11.

The four coronations of the 20th century included some of the best music of the Anglican musical tradition. Composers from Byrd, through Handel to Vaughan Williams, Wesley, Elgar, Walton and Parry are represented. In this recreation for organ and full brass, Paul McCreesh and the Gabrieli Consort bring to life some of the splendour of these occasions. The organist is **Matthew**



**Martin**, who is Director of Music at Keble College, Oxford. The PAW Festival Choir will augment these forces for Handel's *Zadok the Priest*, while the audience can join in the *Old 100th* and the *National Anthem*.

The **Gabrieli Consort** under their Director **Paul McCreesh** are world renowned interpreters of exciting music from across the ages. They have inspired Purbeck audiences over many years. They aim to release a recording of this sequence shortly before our Festival.



## COMPANIONS IN SONG ROSEANNA BOWEN AND GRACE LOVELASS SING OPERA DUETS AND SOLOS

**Monday 27th May | 7.30pm**

EVENT VENUE **F**

St George's Church, Langton Matravers BH19 3HZ

Tickets: £8 adults, £2 students

*The PCC of St George's Church has made the church premises and facilities available for this event free of charge. We much appreciate their support.*



**Roseanna Bowen** (soprano) and **Grace Lovelass** (mezzo-soprano) present some of opera's greatest characters alongside their quarrelsome siblings and most trusted confidantes in excerpts from operas by Mozart, Rossini, Bellini, Puccini and Purcell.

**Matthew Clarke** accompanies them on the piano. All three musicians are local and enjoy working together including in the community. They will introduce each piece in a relaxing evening with some of your favourite operatic arias from *Così fan tutte*, *The Marriage of Figaro*, *Madame Butterfly*, *Norma* and other works.

### Wareham Foot Clinic



The highest standard of chiropody & podiatry care tailored to individual needs. Diabetic foot screening service  
Home visits available

**T: 01929 555050**

**08.30-5.30 Mon-Fri. Email [contact@warehamfootclinic.co.uk](mailto:contact@warehamfootclinic.co.uk)**



# Tom's Field

Camping & Shop

## Rural Camping

Open mid March to October end



Environmentally friendly camping  
in the beautiful Isle of Purbeck.

Tents & motorvans only.

Also: Walkers' Barn & Stone Room for  
pre booking.

Comprehensive shop with local &  
Fairtrade products.  
Tom's Field Road, Langton Matravers  
01929 427110

Email: [tomsfield@hotmail.com](mailto:tomsfield@hotmail.com)  
[www.tomsfieldcamping.co.uk](http://www.tomsfieldcamping.co.uk)

## CELEBRATING OUR MUSICIANS WITH LOCAL CHOIRS

*This event has been kindly supported by Baggette and Company*

**Wednesday 29th May | 7.30pm**

Emmanuel Baptist Church,  
160 Victoria Ave, Swanage BH19 1AZ

Tickets: £8 adults, £2 students

**EVENT VENUE** 



Each year we celebrate the wonderful abilities of some of our best younger musicians. Some are in the Wessex Youth Orchestra, some have achieved even greater heights. All offer music of the highest quality and we are so fortunate to have such talent in our midst. Come and enjoy music making from **Sally Aiko Dando** (piano), **Miro Vosper** (soprano), **Amelia Seaman** (violin), **Nicholas Aiko Dando** (trumpet), **Lola Brown Araujo** (clarinet), **Lydia Bennett** (bassoon) and **Reuben Bennett** (trumpet). They will be joined by three local choirs including the **Purbeck Youth Choir**. Enjoying and encouraging local talent is a key part of our Purbeck Festival.



Clockwise from top:  
Sally Aiko Dando,  
Miro Vosper, Amelia  
Seaman, Nicholas Aiko  
Dando, Reuben Bennett  
and Lola Brown Araujo  
and Lydia Bennett



## H2oadventures



**Kayaking trips | Glamping | Bush-craft  
Team Building | Axe throwing**



Swanage BH19 T 07735582663  
E [info@h2oadventures.co.uk](mailto:info@h2oadventures.co.uk)  
W [www.h2oadventures.co.uk](http://www.h2oadventures.co.uk)







Arthur Meade, 1852-1942 *Landing of the Danes in Dorset, 1898*  
© Private Collection 2018

## ARTHUR MEADE'S *LANDING OF THE DANES IN DORSET* ILLUSTRATED TALK BY GWEN YARKER

**Thursday 30th May | 7.30pm**

**EVENT VENUE** **E**

Harman's Cross Village Hall BH19 3EB

Tickets: £10 adults, £2 students

Gwen Yarker will talk about this spectacular painting by the British Impressionist Arthur Meade. The painting shows the extensive panoramic view towards Poole Harbour with Viking longships sailing off the coast of Swanage. It was judged one of the most important pictures exhibited at the Royal Academy in 1898. Meade spent summers in Dorset and was the foremost influence on Dorchester born painter John Everett.

**Gwen Yarker** was curator of art at the National Maritime Museum and gave an illustrated talk at the PAW Festival in 2016 to a sell-out audience on her book about the Slade Painters who painted in Purbeck around 1900 to 1914.

This talk sets the Meade painting in this wider context.

PLEASE CHECK  
FOR LAST MINUTE  
INFORMATION ON  
OUR WEBSITE

# SWANAGE REP THEATRE SEASON



Photos from Swanage Rep 2018 by Mark Turner @MarkMakesPhotos

Three plays in three weeks!  
Professional theatre at its best

*All shows start at 7.30pm*

## THE 39 STEPS

*adapted by Patrick Barlow*

August 7th to 10th

## KEEPING UP APPEARANCES

*by Roy Clarke*

August 14th to 17th

## WAIT UNTIL DARK

*by Frederick Knott*

August 21st to 24th

THE MOWLEM THEATRE BOX OFFICE

01929422239 [www.swanagerep.com](http://www.swanagerep.com)

## THE ART OF THE COUNTERTENOR WITH MARK CHAMBERS, CONOR HASTINGS (CORNETT) AND TOBY CARR (LUTE)

**Friday 31st May | 7.30pm**

**EVENT VENUE D**

St James' Church, Kingston, BH20 5LL

Tickets: £20 adults, £2 students



This programme explores several key elements of music making from the 16th and 17th centuries. As with modern day jazz musicians, instrumentalists and singers were well known for their improvisations and embellishment which were essential techniques in musical performance, both sacred and secular. The combination of cornetto and human voice was extremely popular in the 16th and 17th centuries. At the height of its fame, the cornetto reigned supreme; adored by composers and audiences alike not only for its virtuosic rivalry of the violin, but also its unique ability to mimic the human voice. This recital uses this combination along with the lute to create an intimate colour pallet.

**Mark Chambers** has performed all over the world with some of the leading orchestras and ensembles. He will also include a couple of folk songs in his programme.



*picture credit: Matthew Brodie*

## LEONARDO DA VINCI 500TH ANNIVERSARY I FAGIOLINI

**Saturday 1st June | 6.30pm**

**EVENT VENUE B**

The Priory Church of Lady St Mary,

Wareham BH20 4ND

Tickets: £20 adults, £2 students

**Rehearsal:** Those who have bought tickets for the evening performance can sit in on part of the rehearsal in the church from 3.00pm. Please bring your ticket to gain admittance.

Buffet Supper: a pre-concert buffet supper provided by **The Salt Pig** is available at the nearby Community Café from 5.45pm. A vegetarian quiche, two salads, a pudding and drink can be booked only on-line for just £11.

Probably the greatest polymath of all time, Leonardo was also a musician and revered music as the only serious rival for his divine 'science' of painting. Marking the 500th anniversary of his death and the legacy of this forward-thinking 'Renaissance Man', I Fagiolini combine art, music and science in this project with Leonardo expert Professor Martin Kemp. Inspired by Leonardo's relentless curiosity, the programme explores some of his best-loved images through the prism of music by Tallis, Howells, Victoria, Bach, Monteverdi, Rubbra, Janequin, Daniel-Lesur and Josquin des Prez. The images will be projected in the Priory Church.

**I Fagiolini** is renowned for its innovative productions. Under its inspirational director Robert Hollingworth, the group has been applauded in Purbeck for its performances of Monteverdi's *Orfeo* and Monteverdi: *The Other Vespers*. **Martin Kemp** is Emeritus Professor in the History of Art at Trinity College, Oxford University. He has published numerous books including a prize-winning one on Leonardo da Vinci and has broadcast extensively.



**Serving breakfasts,  
coffees, lunches,  
pastries, home made  
and gluten free cakes,  
beers, wines and spirits  
7 days a week from 9am**

**20 South Street | Wareham | Dorset | BH20 4LT**

**f 01929 551818 | www.harrysbar.co.uk**



# PICMF

Purbeck  
International  
Chamber  
Music  
Festival

29.08–01.09.19

**Natalie Clein** cello & musical director

**Katya Apekisheva** piano

**Alena Baeva** violin

**Max Baillie** violin/viola

**Marvin Dillmann** didgeridoo

**Guy Johnston** cello

**Elizabeth Kenny** lute

**Thomas Larcher** composer

**Gareth Lubbe** viola

**Philip Mansel** historian

**Jennifer Pike** violin

**Olivia Ray** mezzo-soprano

**Abel Selacoe** cello

**Lana Trotovšek** violin

## SMEDMORE HOUSE

Louis XIV: the man and his music | Thursday 4pm lecture and performance

## THE PARSH CHURCH OF ST MARY, SWANAGE

Cello Extravaganza. With Natalie Clein, Guy Johnston and Abel Selacoe. An evening of solo, duo and trio cello repertoire for cello lovers of all ages | Thursday 7.30pm

## ST. NICHOLAS CHURCH, STUDLAND

Meditations on solitude | Friday 11am

## THE CHURCH OF LADY ST MARY, WAREHAM

Mendelssohn's piano trio D-minor | Friday 7.30pm

## SAINT NICHOLAS CHURCH, WORTH MATRAVERS

Saturday morning Bach | 10.30am

## LEARNING CENTRE, DURLSTON COUNTRY PARK

Musical fun for families and children | Saturday 12.30pm

## ST EDWARD'S CHURCH, CORFE CASTLE

Souvenir de Florence | Saturday 7.30pm

## ST JAMES' CHURCH, KINGSTON

Boccherini quintet op 42 | Sunday 11.30am

## HARMANS CROSS VILLAGE HALL

Family Concert | Sunday 3.30pm

For programme information and booking tickets

[www.purbeck-chambermusic.org.uk](http://www.purbeck-chambermusic.org.uk) or call 0333 666 3366

## PURBECK POETS PERFORMING

**Monday 3rd June | 8.00pm – 11.00pm** **EVENT VENUE** 

The Globe Inn, Bell Street,  
Swanage BH19 2RY

Free with a pint!



**Come for 3 Pees at the Globe**  
**And a welcome that's hearty and warming**  
**No not for 3 Pees in the loo!**  
**This is "Purbeck Poets Performing"**

The evening will be hosted by local poets Martin Hobbell and Doug Hart and will include poets from the regular monthly open mic sessions at the Globe as well as outside poets who should contact Martin or Doug to book a slot in advance or turn up early on the night – first come first served.

Martin Hobbell: hobbellmartin@outlook.com

Doug Hart: thesteamhammer@googlemail.com

## PROSPERO'S BOOKS A FILM BY PETER GREENAWAY



**Wednesday 5th June | 7.10pm**

**EVENT VENUE** 

The Rex Cinema, Wareham BH20 4JX

Tickets: £8 adults, £2 students

This film reflects the Flights of Fancy theme of our Festival. It is a 1991 British avant-garde adaptation of Shakespeare's *The Tempest* written and directed by Peter Greenaway. Sir John Gielgud plays the part of Prospero, the conjuror of dreams and orchestrator of the actions. He provides the off-screen narration and the voices of the other story characters. The film is cinematically innovative and combines mime, dance, opera and animation. There is artistic nudity and cross references to Dutch paintings and the Leonardo sketch books. The music is by Michael Nyman.

**THE REX CINEMA**





# SWANAGE MUSEUM

The Heritage Centre, The Square, Swanage

## SUMMER EXHIBITION



### PURBECK, D-DAY & WORLD WAR TWO

TALK by ROBERT FIELD  
FRIDAY 31st MAY 2019

## WORLD WAR TWO - THE ARTISTS' RESPONSE

SEE POSTERS FOR TIME AND VENUE



## WRITING AND ILLUSTRATING CHILDREN'S BOOKS WITH RACHEL BRIGHT AND BEVERLEY NAIDOO

Thursday 6th June | 7.30pm

EVENT VENUE **E**

Harman's Cross Village Hall BH19 3EB

Tickets: £10 adults, £2 students



*"I've always loved stories. They are windows to other worlds. A good story doesn't tell you what to think. But if I can hook you in, maybe you'll find yourself compelled to think, feel, imagine... and to begin a new journey of your own."* Beverley Naidoo



**Beverley Naidoo** lives in Bournemouth but was brought up as a Jo'burg girl "when South Africa was one of the world's most openly racist countries." She started writing in exile in England and her first novel *Journey to Jo'burg* was banned in South Africa. The novel is "a universal story where two children, faced with great injustice, do something very brave as they try to save their little sister". Beverley sees each novel as a new journey where huge challenges are thrown in the paths of the characters involved.



**Rachel Bright** lives on a smallholding in Wareham forest with her partner and two daughters. She trained in graphics at Kingston University and then took a Master's Degree in printmaking at the University of the West of England. Her striking illustrative and typographical style, coupled with her witty storytelling, have resulted in an award winning

and ever-growing collection of picture books. Her titles have been translated into 14 languages and she was World Book Day illustrator for the UK in 2014.

## MIRANDA FULLEYLOVE AND MANON MORRIS AT ENCOMBE

Friday 7th June | 10.15am arrive  
for coffee, 11.30am recital

EVENT VENUE 

Encombe House, Kingston, BH20 5LW

Tickets: £30 No admission on the day without a ticket.

Priority will be given to the Festival Friends.

Please park as directed by the stewards. From the parking area you can then enjoy the lakeside walk to the house (transportation can be provided if required).



**Miranda Fulleylove** (violin) and **Manon Morris** (harp) will talk about and perform the *Fantaisie Opus 124* for Violin and Harp by Camille Saint-Saëns (1835–1921), a ‘surprise’ short solo harp piece and a violin and harp arrangement (by David Powell) of the fabulous *Libertango* by Astor Piazzolla (1921–1992).

Miranda Fulleylove’s interests as a violinist span the baroque to the contemporary. She is the inspiration behind our winter series of Chamber Music in Purbeck Houses where she also introduces the music to be performed by herself and her friends.

Manon Morris enjoys a varied career and is much in demand as an orchestral player, chamber musician soloist and session player. She appears regularly in concerts, tours and recordings with orchestras including the BBC Symphony Orchestra, Philharmonia Orchestra, London Sinfonietta and English National Opera Orchestra.

We are most grateful to James and Arabella Gaggero for their generous hospitality.

MEYRICK PARK  
BOURNEMOUTH  
1-3 AUGUST 2019

 bournemouth  
symphony orchestra



*The BSO returns for another spectacular weekend of music and fireworks*

RELAXED FAMILY AFTERNOON  
THURSDAY 1 AUGUST

GALACTIC CLASSICS  
FRIDAY 2 AUGUST

SYMPHONIC 80s SPECTACULAR  
SATURDAY 3 AUGUST

BSolive.com 01202 669925

 GRANGE GALLERY

Discover Stylish, Contemporary Art & Design at the Heart of the Isle of Purbeck



ART & GIFTS | BESPOKE FURNITURE | HOMEWARE

GRANGE GALLERY & CAFÉ GRANGE OPEN TUES - SAT 10am - 5pm

Grange Road, Crech, Wareham BH20 5DG



CAMERON FURNITURE



Eve James  
Contemporary Artist

CAMERON & JAMES INTERIORS



Dorset Artists & Makers

FINE MAKERS AND DESIGNERS OF BESPOKE FURNITURE, KITCHENS, CONTEMPORARY ART & FULL SERVICE INTERIOR DESIGNERS



01929 553942



info@grangegallery.co.uk

PROUD TO SUPPORT



PURBECK ART WEEKS FESTIVAL

# Purbeck *living*

A stylish homeware shop located on South Street, in the market town of Wareham.

We have a carefully selected range of furniture, lighting and home accessories inspired by the beautiful countryside and wildlife of Purbeck and the Jurassic coast.



Open Monday – Saturday  
9:30am to 5:00pm

10 South Street, Wareham, Dorset, BH20 4LT  
[www.purbeckliving.co.uk](http://www.purbeckliving.co.uk)  
01929 554191



## FLIGHTS OF FANCY THE ENGLISH CORNETT & SACKBUT ENSEMBLE

**Sunday 9th June | 6.30pm**

**EVENT VENUE** **B**

The Priory Church of Lady St Mary,  
Wareham BH20 4ND

Tickets: £20 adults, £2 students

**Rehearsal:** Those who have bought tickets for the evening performance can sit in on part of the rehearsal in the church from 3.00pm. Please bring your ticket to gain admittance.

Buffet Supper: a pre-concert buffet supper provided by **The Salt Pig** is available at the nearby Community Café from 5.45pm. A vegetarian quiche, two salads, a pudding and drink can be booked only on-line for just £11.

We are delighted that the ECSE are able to return to close our Festival with a programme that reflects the overall Festival theme.

During the 16th and 17th centuries composers enjoyed writing pieces that would surprise, baffle and delight both audiences and musicians. This programme is full of twists and turns, featuring birdsong, church bells, echoes, chromaticism, battles, a sonata that never cadences and an *In nomine* in which the musicians are (deliberately) out of time. All you can expect from this programme is the unexpected...

The **ECSE** is a virtuoso period instrument ensemble with a host of distinguished recordings to its name. They have delighted audiences at our previous Festivals and this year bring a chamber organ and virginals to augment their timeless haunting sounds.



# Acknowledgements

## TRUSTS, FOUNDATIONS AND BUSINESSES

We gratefully acknowledge support towards our work from the following:

Anonymous (3), The Alice Ellen Cooper Dean Charitable Foundation, Battens Solicitors Charitable Trust, Baggette & Company, Court Hill Wines, Harbour View Crematorium, Love Cake Swanage and Warehouse, Perenco UK Ltd, Philippa Keeling Designs Limited, Purbeck Ice Cream, Swanage Town Council, Tom's Field Camping & Shop, The Valentine Charitable Trust.

## THE FRIENDS AND SUPPORTERS OF PAW FESTIVAL

We gratefully acknowledge support from the following Friends and supporters of the Festival over the past year (including several who prefer to remain anonymous):

Susan Adams, Sophie Alexander, John Allcock, Mrs Andrew Bailey, Richard and Susie Bond, Jo and Tony Briggs, Richard and Sandra Brown, Jay Buckle, John Challis, Neil Chapman-Blench, Susie Clark, Hugh and Lucy Cocke, Kate Cotton, John and Gillie Coverdale, Dr Peter Davenport, Stephen Dru-Drury, Mrs Vivian Dunn, Mike and Rhiannon Eland, Jenny Elmes, Barbara Esam, John and Sabine Fairhall, James Farnham, Daryl Fielding and Roderick Watt, Nick Filbee, Miranda Fulleylove, James and Arabella Gaggero, Mark and Claire Gearing, Richard and Rosemary Gledhill, Peter Golob, Dr Adrian and Mrs Rosemary Gould, Peggy Green, Martyn and Angela Harris, Sue Haysom, Charlotte Heath, Roger Higgins, Rosemary and Tim Hill, Don and Yvonne Hunter, Steve and Sue Hutchings, Sue Inge, Peter Jackson, Rachel James, Chris and Snowie Johnson, Cathy and Paul Kafka, Natasha Kavanagh, Moira Laffey, Mrs M Larthe de Langladure, Rachel Lawton, Barbara Lemon, The Lloyds, Gordon MacPherson and Shelley Cranshaw, Helen and Vincent Marsland, Jim and Margaret McAllister, Peter and Sue Morrison-Wells, Mary V Mullin, David and Sally Murch, Angela Myerscough, Emma Ormond and Douglas Tweddle, Simon and Meriel Parvin, Joanna Penley, Nicholas and Christy Phillips, Lynn Power, Bill and Moira Purver, Mike Ross, Douglas and Sarah Ryder, Jan Sayers, Susannah and Bruce Selby Bennett, Alan Shrimpton, Peter and Gill Sibthorp, Tony Smith, Tom and Ceridwen Sooke, Margaret South, Eric and Virginia Stobart, Giles and Sandra Sturdy, Jessica and Robin Sutcliffe, Howard and Dily Thomas, John Thraves, John Viney, Janet Watts, Sue White, David and Linda Whitehouse, Barry and Jenny Wilson, John and Gill Wood, Elisabeth Woodthorpe, Andrew Wright, Anne and Les Wright, the Wynn-Evans family, Sarah Yeung.

**By joining the Friends you will help us:**

- Maintain a quality Festival and attract international artists, some of whom run workshops and give talks that inform and encourage others
- Keep ticket prices low; young people can come to most of our events for just £2
- Encourage all artists of all capabilities across our communities to work together

We keep Friends informed of our plans and send Newsletters so you can plan in advance. We also offer Friends advance notice and priority booking for events likely to sell out and we invite you to special events, such as our winter programme of Chamber Music in Purbeck Homes. As part of the Winter 2018/19 series we thank Dr Philip Mansel, Norman Hayward, Susannah and Bruce Selby Bennett and Bill and Moira Purver for allowing us to make music in their homes at Smedmore, Creech Grange, Slepe Green and Steppes Hill.

**For further information on how to join the Friends, please download the Friends form [www.purbeckartweeks.co.uk/paw-festival/friends/](http://www.purbeckartweeks.co.uk/paw-festival/friends/)**

**For information on our events, please e-mail [events@purbeckartweeks.co.uk](mailto:events@purbeckartweeks.co.uk)**

## THANKS TO OUR TRUSTEES & VOLUNTEERS

We value all who are members of our charitable company and especially those who serve as our Trustees and on our various working groups. We rely on such volunteers and remain rooted in our local communities. If you would like to help us in any way, please do get in contact with any of our artists at their studios or at our collective exhibition at Rollington Barn, or our volunteers at any of our events. We are a community based organisation serving people in Purbeck.

Roy Aplin, Tim Arnold, Gary Austin, Helen Biles, Anna Bowers, Richard and Sandra Brown, Jay Buckle, Margaret Burdett, Ali Burnett, Eddie Burrows, Annie Campbell, Chris Clarke, Sophie Dixon, Jenny Edward, Laura Evans, Deb Fullbrook, Brendan Gallagher, Angela Grant, Emma-Louise Grinstead, Peter and Debbie Handy, Monica Hawley, Jack Haworth, Mary Haysom, Sue Haysom, Charlotte Heath, Bev Hill, Joan Ingarfield, Esme James, Andy Knill, Sue Lansbury, Louise Leffler, Sue Maclean, Seb McEwen, Charlie Money, Emma Ormond, Jan Sayers, Maurice Turner, Douglas Tweddle, Mike White.

The PAW Festival relies on its sponsors and advertisers as well as our volunteers. These show not only their support for our community but also for the enterprise, initiative and excitement we develop in young people across Purbeck.

We hope we in turn provide good value and deliver on the projects we undertake. We print around 25,000 copies of our Brochure and this is distributed far afield. Our Events Programme is also highly regarded and, along with the Brochure, is kept as an interesting work of reference and enjoyment. Our Website and Facebook similarly have an extensive reach, and with events such as our series of Chamber Music in Purbeck Houses, we maintain an exposure throughout the year. Sponsors appear in our Brochure, Events Programme, on the web and also against specific events they are supporting where we may have additional programme notes.

**PLEASE SUPPORT OUR ADVERTISERS AND THOSE WHO GENEROUSLY SUPPORT OUR WORK**





## WPM Residential Lettings

A Personal Service to Landlord and Tenant

Do you have a property to let or are you looking for a property to rent, in Swanage and The Isle of Purbeck?

**Tel: 01929 426200**

15c Commercial Road, Swanage, Dorset BH19 1DF

[www.wpmlettings.co.uk](http://www.wpmlettings.co.uk) / [wpmlettings@gmail.com](mailto:wpmlettings@gmail.com)

# PURBECK ART WEEKS SKETCH PAW 2

sponsored by

**DALER**   
**ROWNEY**

This year we are inviting YOU, our visitors, to take part in 'Sketch PAW'. Kindly sponsored by Daler Rowney we are selling special edition A5 PAW sketchbooks and drawing pencils. These handy £6 sketching sets are of the fantastic quality you would expect from Daler Rowney. They will be on sale at Rollington Barn.

So how do you take part? Buy your sketchbook, carry it with you around the festival, and draw and sketch whatever inspires YOU in PAW and Purbeck. Show us what you've done on Instagram and Facebook tagging **#sketchpaw** and **#dalerrowney**.

PAW will award prizes to those submissions that best capture the spirit of PAW. Please make sure your sketches are posted by 5pm Sunday June 9th. Winners will be notified by June 24th.

No matter what your artistic ability or experience, do get involved. We want you to enjoy creating your way around PAW and we want to see your work! Don't forget to tag **#sketchpaw** and **#dalerrowney**. If you would rather email photos of your work you can send them to [info@purbeckartweeks.co.uk](mailto:info@purbeckartweeks.co.uk). PAW reserves the right to publish any submitted artwork. Happy sketching!



explore | sketch | share | **#sketchpaw** | **#dalerrowney**



COMING SUMMER 2019

## THE BEAR



A fun and friendly place to eat, sleep and drink. Our quirky and cosy Inn marries 18th century charm with modern day luxury. Restful and stylish rooms, hearty food, fabulous cakes, artisan coffees, local brews and cocktails, breakfasts, brunch, lunch & more!

T: 01929 288150

E: [info@](mailto:info@thebearwareham.co.uk)

14 South Street, Wareham BH20 4LT

[www.thebearwareham.co.uk](http://www.thebearwareham.co.uk)





**PURBECK**  
**ART WEEKS**  
*Festival*

# Events Programme

MAY 25 – JUNE 9 2019



DATE   TIME   VENUE	EVENT
<b>Saturday 25th May   6.30pm</b> Priory Church of Lady St Mary, Wareham	<b>AN ENGLISH CORONATION</b> GABRIELI CONSORT
<b>Monday 27th May   7.30pm</b> St George's Church, Langton Matravers	<b>COMPANIONS IN SONG</b> ROSEANNA BOWEN, GRACE LOVELASS & MATTHEW CLARKE
<b>Wednesday 29th May   7.30pm</b> Emmanuel Baptist Church, Swanage	<b>CELEBRATING OUR MUSICIANS</b> WITH LOCAL CHOIRS
<b>Thursday 30th May   7.30pm</b> Harman's Cross Village Hall	<b>ARTHUR MEADE'S LANDING OF THE DANES IN DORSET:</b> ILLUSTRATED TALK BY GWEN YARKER
<b>Friday 31st May   7.30pm</b> St James' Church, Kingston	<b>THE ART OF THE COUNTERTENOR</b> WITH MARK CHAMBERS
<b>Saturday 1st June   6.30pm</b> Priory Church of Lady St Mary, Wareham	<b>I FAGIOLINI CELEBRATE LEONARDO DA VINCI IN MUSIC AND ART</b> I FAGIOLINI
<b>Monday 3rd June   8.00pm</b> The Globe Inn, Swanage	<b>PURBECK POETS PERFORMING</b> OPEN EVENT
<b>Wednesday 5th June   7.10pm</b> The Rex Cinema, Wareham	<b>PROSPERO'S BOOKS</b> A FILM BY PETER GREENAWAY
<b>Thursday 6th June   7.30pm</b> Harman's Cross Village Hall	<b>WRITING AND ILLUSTRATING CHILDREN'S BOOKS</b> RACHEL BRIGHT & BEVERLEY NAIDOO
<b>Friday 7th June   10.15 for 11.30am recital</b> Encombe House, Kingston	<b>COFFEE CONCERT</b> MIRANDA FULLEYLOVE & MANON MORRIS
<b>Sunday 9th June   6.30pm</b> Priory Church of Lady St Mary, Wareham	<b>FLIGHTS OF FANCY</b> THE ENGLISH CORNETT & SACKBUT ENSEMBLE